

BO



ESSENTIALS 2023



**Essential
styles and
brands
designed
to showcase
your logo.**



INDUSTRY EXCLUSIVES

PORT AUTHORITY.

SPORT-TEK®

DISTRICT®

**PORT &
COMPANY®**

Corner**Stone®**

FAMOUS NAMES



Eddie Bauer



Champion

m | Travis Mathew



allmode.

BRANDED BASICS



BELLA+CANVAS.



COMFORT COLORS®

GILDAN®

JERZEES.

INSIDE

WOVEN/DRESS SHIRTS

4-9

PORT AUTHORITY	6-8
PORT & COMPANY	9
EASY CARE	6-7,8
DENIM	9
OXFORDS	4
STAIN-RELEASE	6,4-8
TALL SIZES	5-8

POLOS/KNITS

10-39

CORNERSTONE	22-23
NIKE	32-35
OGIO	38-39
PORT AUTHORITY	10-21
SPORT-TEK	24-31
TRAVISMATHEW	36-37
100% COTTON/COTTON-RICH	12
EASY CARE	12-18,20-21
ODOR-RESISTANT	15,22-23,38
PERFORMANCE FABRICS	13,15,18-39
POCKET	10-13,15,17,21-23,25,33
SILK TOUCH	16-17,20-21
SNAG-PROOF	19,22-23
SNAG-RESISTANT	11,14-15,19-21
STAIN-RELEASE	14
SWEATERS	10-111
TALL SIZES	12-13,15-17,20,22-26,33
YOUTH	13, 21,30

T-SHIRTS/ACTIVE

40-99

NEW!	45,49,61
ALLMADE	40-41
BELLA+CANVAS	60-61
CARHARTT	106
COMFORT COLORS	79
DISTRICT	42-57
GILDAN	80-81
HANES	76-77
JERZEES	78
NEW ERA	58-59
NEXT LEVEL	62-63
NIKE	98-99
OGIO	96-97
PORT & COMPANY	64-75
SPORT-TEK	82-95
100% COTTON	43,45,52,55-57,61-62,65-71, 74-78,80,87,106
50/50	53,77,79,80
CAMOUFLAGE	83
JERSEYS	87

LONG SLEEVE	41-43,49,57,58,61,62,65,68, 70,72-73,75,8-79,80,83-86,89-92,97,99,106
PERFORMANCE FABRICS	58,73,79,80, 82-86,88-99
POCKET	69,70,74,78-79
POSI-CHARGE	82-83,86,88-89, 90-95
SHORTS	94
TALL SIZES	66,70,84,92,93,106
TANKS	51,52,56,69,75,78,88,94-95,97,
YOUTH	41,42,45,48,49,55,58, 61,65,66,68,70,73-88,90-95

FLEECE/SWEATSHIRTS

100-135

NEW!	108-109
BELLA+CANVAS	116
CARHARTT	106-107
CHAMPION	117
DISTRICT	108-115
GILDAN	134
JERZEES	135
NEW ERA	118-119
NIKE	100-105
PORT & COMPANY	126-133
SPORT-TEK	120-125
CREWNECKS	100,109,110,114,116-117,121, 124,126-130,134-135
FULL ZIP, 1/2 ZIP, 1/4 ZIP	103-105,107,109-110, 113,114,116-123,125,126,128-132,134-135
LADIES	103-105,109-110,118-120, 122-123,125,130-132
PERFORMANCE	103-105,117,122-126,134
PULLOVER HOODS	100,102,107,108,110,113, 116-117,120,121,124-130,134-135
SWEATPANTS/SHORTS	109,115,124-125,128,133
TALL SIZES	120,123,128,130
YOUTH	115,120,124-127,129-130,132-135

OUTERWEAR/WORKWEAR

136-173

NEW!	136,142-144,166-167
CARHARTT	164-167
CORNERSTONE	168-170
EDDIE BAUER	136-138
OGIO	139-141
PORT-AUTHORITY	142-161
RED KAP	171
SPORT-TEK	162-163
WONDERWINK	172-173
ATHLETIC	139,155,160,162-163
CORPORATE CASUAL	160-161
PARKAS/SHELLS/SYSTEMS	159
POLY FLEECE	138,142-148
PUFFY	149,167

RAINWEAR/WATERPROOF	136-138,140-141,150-161,166-167
SAFETY	168-169
SCRUBS	172-173
SOFT SHELLS	136-138,140-141,150-155,166
TALL SIZES	150,152,157,160,164-165,170,172-173
VESTS	136,142,144,147,149,152,164
WIND SHIRTS AND JACKETS	162-163
WORK JACKETS	164-167,170
WORK SHIRTS AND PANTS	169,171
YOUTH	147,152,160,162-163

CAPS

174-185

CARHARTT	177
DISTRICT	184
NEW ERA	174-175
NIKE	176
PORT AUTHORITY	178,180-185
PORT & COMPANY	180,182-185
SPORT-TEK	179,183,185
CAMOUFLAGE	174-175,178-179,181,183-184
FLEXFIT/STRETCH FIT	175,178-179
GARMENT WASHED/DISTRESSED	177,180, 182-183
COLD WEATHER	175,177,184-185
PERFORMANCE/ATHLETIC	176,178-179,183-185
SANDWICH BILL	176,182
VISORS	183
YOUTH	175,180-183

BAGS/ACCESSORIES

186-196

NEW!	193
CARHARTT	186-187
OGIO	188-189
PORT AUTHORITY	190-197
APRONS	197
BACKPACKS	187,188,192
BLANKETS	195
CINCH PACKS	190
COOLERS	187,189,194
DUFFELS	186,189,191
GOLF	196
TOTES/SPECIALTY BAGS	193
TOWELS	196
TRAVEL	186,189,191

INDEX

198-204

SIZE CHARTS

205-207

SuperPro Oxford

stain release stain-resistant wrinkle-resistant

PORT AUTHORITY® SUPERPRO™ OXFORD SHIRTS

- 4.6-ounce, 60/40 cotton/poly
- Wrinkle-resistant
- Stain-resistant
- Stain release
- Pearlized buttons

SUPERPRO™ OXFORD SHIRT

S658 \$32.98

- Button-down collar
- Back shoulder pleats
- Left chest pocket
- Rounded adjustable cuffs

ADULT SIZES: XS-4XL

TALL SIZES LT-4XLT (TS658) **\$34.98**

Tall Colors: Oxford Blue, Black

LADIES SUPERPRO™ OXFORD SHIRT

L658 \$32.98

- Open collar
- Back shoulder pleats
- Bust darts
- Rounded adjustable cuffs

LADIES SIZES: XS-4XL

SLIM FIT SUPERPRO™ OXFORD SHIRT

S661 \$32.98

- For those who prefer a slim (but not tight) fit that sits closer to the body
- Open collar
- Rounded adjustable cuffs

ADULT SIZES: XS-2XL

UNTUCKED FIT SUPERPRO™ OXFORD SHIRT

S651 \$32.98

- Shortened front and back hem for balanced, untucked wear
- A slim (but not tight) fit that sits closer to the body
- Button-down collar
- Back shoulder pleats
- Left chest pocket
- Rounded adjustable cuffs

ADULT SIZES: XS-4XL

SHORT SLEEVE SUPERPRO™ OXFORD SHIRT

S659 \$32.98

- Button-down collar
- Back shoulder pleats
- Left chest pocket

ADULT SIZES: XS-4XL

LADIES SHORT SLEEVE SUPERPRO™ OXFORD SHIRT

L659 \$32.98

- Open collar
- Back shoulder pleats
- Bust darts
- Left chest pocket
- Two-button cuffs

LADIES SIZES: XS-4XL



SuperPro Twill

stain release stain-resistant wrinkle-resistant



SUPERPRO™ TWILL SHIRTS

S663 \$28.98

- Button-down collar
- Left chest pocket
- Rounded adjustable cuffs

ADULT SIZES: XS-4XL

TALL SIZES LT-4XLT

(TS663) \$30.98

Tall Colors: Black, True Blue, Sterling Grey

LADIES SUPERPRO™ TWILL SHIRT

L663 \$28.98

- Open collar
- Bust darts
- Rounded adjustable cuffs

LADIES SIZES: XS-4XL

LADIES 3/4-SLEEVE SUPERPRO™ TWILL SHIRT

L665 \$28.98

- Button-down collar with open neckline
- Bust darts
- Rounded single-button cuffs

LADIES SIZES: XS-4XL

SHORT SLEEVE SUPERPRO™ TWILL SHIRT

S664 \$28.98

- Button-down collar
- Left chest pocket

ADULT SIZES: XS-4XL

LADIES SHORT SLEEVE SUPERPRO™ TWILL SHIRT

L664 \$28.98

- Open collar
- Bust darts
- Turned-up sleeve cuff hems

LADIES SIZES: XS-4XL



WHITE
(NOT AVAILABLE IN TS663)

STERLING GREY

CLOUD BLUE
(S663 ONLY)

ULTRAMARINE BLUE

TRUE BLUE

TRUE NAVY

RICH RED
(S663, L663 & L665 ONLY)

MONUMENT GREY

BLACK

PORT AUTHORITY.

SuperPro React Twill

stain release

wrinkle-resistant

easy care

PORT AUTHORITY® SUPERPRO REACT™ TWILL SHIRTS

- 4.3-ounce, 55/45 cotton/poly twill
- Stain release
- Wrinkle-resistant
- Easy Care
- Dyed-to-match buttons
- Coordinate with SuperPro React Polos (K810/LK810)



LONG SLEEVE SUPERPRO REACT™ TWILL SHIRT W808 \$24.98

- Button-down collar
- Left chest pocket
- Rounded adjustable cuffs
- Back yoke with box pleat

ADULT SIZES: XS-4XL

LADIES LONG SLEEVE SUPERPRO REACT™ TWILL SHIRT LW808 \$24.98

- Open collar
- Rounded adjustable cuffs
- Back yoke

LADIES SIZES: XS-4XL

LADIES SHORT SLEEVE SUPERPRO REACT™ TWILL SHIRT LW809 \$22.98

- Open collar
- Back yoke

LADIES SIZES: XS-4XL

SHORT SLEEVE SUPERPRO REACT™ TWILL SHIRT W809 \$22.98

- Button-down collar
- Left chest pocket
- Back yoke with box pleat

ADULT SIZES: XS-4XL

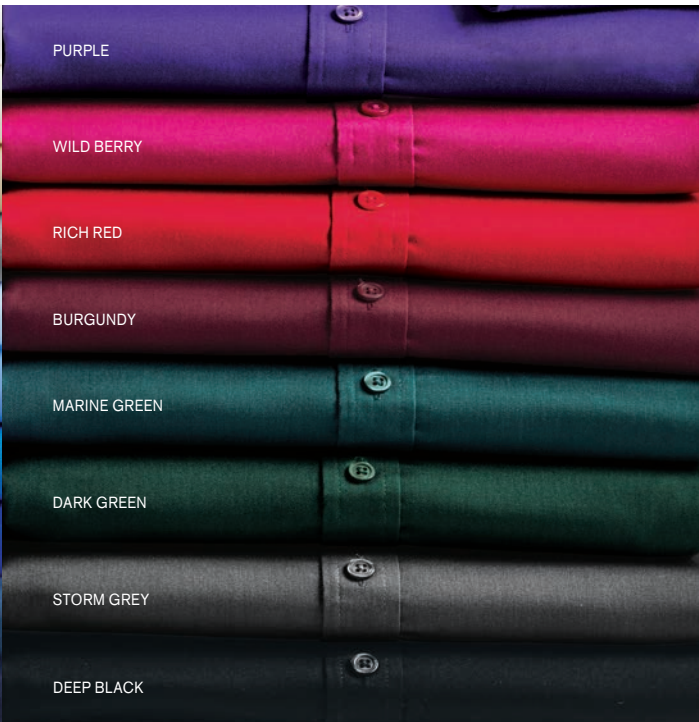

Easy Care

wrinkle-resistant easy care wide size range

PORT AUTHORITY® EASY CARE SHIRTS

- 4.5-ounce, 55/45 cotton/poly
- Dyed-to-match buttons
- Wrinkle-resistant
- Easy Care
- Coordinate with Silk Touch™ Polos (K500/L500)



LONG SLEEVE

S608 \$26.98

- Button-down collar
 - Left chest pocket
 - Back box pleat
 - Rounded adjustable cuffs
- ADULT SIZES: XS–10XL

SIZES UP TO 10XL

(Use style **S608ES** when ordering sizes 7XL–10XL)

TALL SIZES LT–4XLT

(TLS608) \$28.98

LADIES LONG SLEEVE

L608 \$26.98

- Traditional, relaxed look
 - Open collar
 - Adjustable cuffs
- LADIES SIZES: XS–6XL

SIZES UP TO 6XL

LADIES 3/4-SLEEVE

L612 \$24.98

- Traditional, relaxed look
 - Open collar
 - No contrast neckband
 - Adjustable cuffs
- LADIES SIZES: XS–4XL

SHORT SLEEVE

S508 \$24.98

- Button-down collar
 - Left chest pocket
 - Back box pleat
- ADULT SIZES: XS–6XL

SIZES UP TO 6XL

TALL SIZES LT–4XLT

(TLS508) \$26.98

LADIES SHORT SLEEVE

L508 \$24.98

- Traditional, relaxed look
 - Open collar
- LADIES SIZES: XS–6XL

SIZES UP TO 6XL

	S608 ADULT LONG SLEEVE	L608 LADIES LONG SLEEVE	S508 ADULT SHORT SLEEVE	L508 LADIES SHORT SLEEVE	L612 LADIES 3/4- SLEEVE	TLS608 TALL LONG SLEEVE	TLS508 TALL SHORT SLEEVE
WHITE (LIGHT STONE NECKBAND)							
LIGHT STONE (CLASSIC NAVY NECKBAND)							
STONE							
TEXAS ORANGE (LIGHT STONE NECKBAND)							
LIGHT PINK							
TROPICAL PINK							
DEEP BERRY							
PURPLE (LIGHT STONE NECKBAND)							
HIBISCUS							
RED (LIGHT STONE NECKBAND)							
BURGUNDY (LIGHT STONE NECKBAND)							
LIGHT BLUE (LIGHT STONE NECKBAND)							
ULTRAMARINE BLUE							

	S608 ADULT LONG SLEEVE	L608 LADIES LONG SLEEVE	S508 ADULT SHORT SLEEVE	L508 LADIES SHORT SLEEVE	L612 LADIES 3/4- SLEEVE	TLS608 TALL LONG SLEEVE	TLS508 TALL SHORT SLEEVE
STRONG BLUE							
MEDITERRANEAN BLUE							
ROYAL (CLASSIC NAVY NECKBAND)							
CLASSIC NAVY (LIGHT STONE NECKBAND)							
NAVY (LIGHT STONE NECKBAND)							
TEAL GREEN							
MAUI BLUE							
COURT GREEN							
CLOVER GREEN							
DARK GREEN (NAVY NECKBAND)							
STEEL GREY (LIGHT STONE NECKBAND)							
BLACK (LIGHT STONE NECKBAND)							

Carefree Poplin

great value stain release easy care durable

PORT AUTHORITY® CAREFREE POPLIN SHIRTS

- 3.3-ounce, 55/45 cotton/poly
- Stain release
- Easy Care
- Dyed-to-match buttons
- Coordinate with Dry Zone UV Micro-Mesh Polos (K110/LK110)



LONG SLEEVE CAREFREE POPLIN SHIRTS
W100 \$21.98

- Button-down collar
- Back box pleat
- Left chest pocket
- Rounded adjustable cuffs

ADULT SIZES: XS-4XL

Available in all colors except Pink Azalea, Coastal Blue, Wheat

TALL SIZES LT-4XLT

(TW100) \$23.98

Tall Colors: White, Deep Black, True Royal



SLIM FIT LONG SLEEVE CAREFREE POPLIN SHIRT
W103 \$21.98

- For those who prefer a slim (but not tight) fit that sits closer to the body
- Open collar
- Rounded adjustable cuffs

ADULT SIZES: XS-2XL

Slim Fit Colors: White, Graphite, River Blue Navy, Carolina Blue, Deep Black



LADIES LONG SLEEVE CAREFREE POPLIN SHIRT
LW100 \$21.98

- Open collar
- Back box pleat
- Bust darts
- Rounded adjustable cuffs

LADIES SIZES: XS-4XL

Colors: White, Pink Azalea, Carolina Blue, Coastal Blue, Gusty Grey, Graphite, Rich Red, Burgundy, Coastal Blue, River Blue Navy, Carolina Blue, True Royal, Deep Black



SHORT SLEEVE CAREFREE POPLIN SHIRT
W101 \$21.98

- Button-down collar
- Back box pleat
- Left chest pocket

ADULT SIZES: XS-4XL

Colors: White, Graphite, River Blue Navy, Carolina Blue, True Royal, Deep Black



LADIES 3/4-SLEEVE CAREFREE POPLIN SHIRT
LW102 \$22.42

- Open collar and neckline
- Back box pleat
- Bust darts
- Rounded two-button cuffs

LADIES SIZES: XS-4XL

Colors: White, Graphite, River Blue Navy, Carolina Blue, True Royal, Deep Black

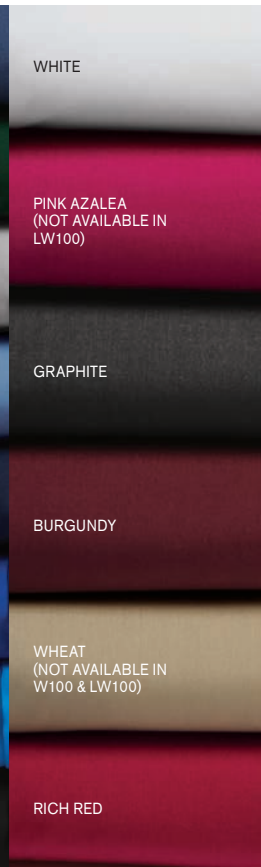
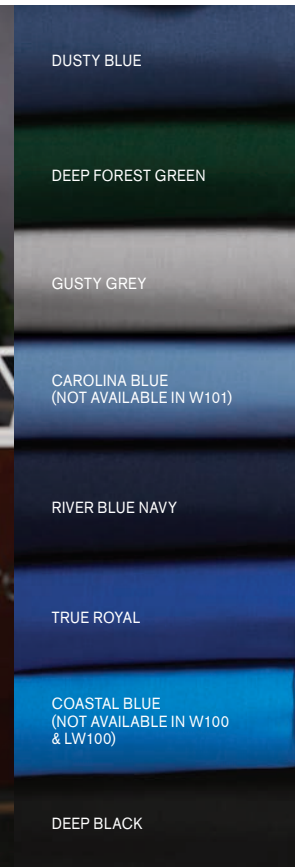



Plaid Flannel

PORT AUTHORITY® PLAID FLANNEL SHIRTS

- 4.4-ounce, 60/40 cotton/poly flannel
- Lightly brushed for softness
- Open collar
- Bias-cut back yoke
- Black buttons
- Rounded adjustable cuffs

PLAID FLANNEL SHIRT

W668 \$33.98

- Double chest pockets with button flaps
 - Bias-cut pockets
 - Back shoulder pleats
- ADULT SIZES: XS-4XL

LADIES PLAID FLANNEL TUNIC

LW668 \$33.98

- Back box pleat
 - Roll sleeves with button tabs
 - Longer tunic length
- LADIES SIZES: XS-4XL



PORT & COMPANY®

BUDGET-FRIENDLY DENIM

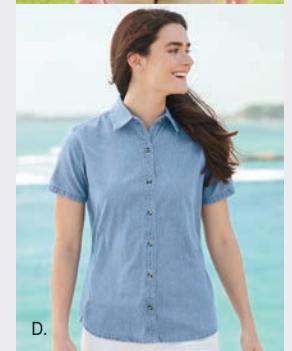

PORT & COMPANY® VALUE DENIM SHIRTS

- 6.5-ounce, 100% cotton
- Double-needle stitching throughout
- Horn-tone buttons

A. LONG SLEEVE VALUE DENIM SHIRT

SP10 \$25.18

- Button-down collar
 - Left chest pocket
 - Rounded adjustable cuffs
- ADULT SIZES: XS-6XL

SIZES UP TO 6XL

B. LADIES LONG SLEEVE VALUE DENIM SHIRT

LSP10 \$25.18

- Traditional, relaxed look
 - Open collar
- LADIES SIZES: XS-4XL

C. SHORT SLEEVE VALUE DENIM SHIRT

SP11 \$23.18

- Button-down collar
 - Left chest pocket
- ADULT SIZES: XS-6XL

SIZES UP TO 6XL

D. LADIES SHORT SLEEVE VALUE DENIM SHIRT

LSP11 \$23.18

- Traditional, relaxed look
 - Open collar
- LADIES SIZES: XS-4XL

**Due to special finishing process, colors may vary.*

Versatile Concepts for Her



**PORT AUTHORITY® LADIES
3/4-SLEEVE TUNIC BLOUSE**

LW701 \$29.98

- 4.1-ounce, 100% polyester crepe
 - Split V-neck
 - Metal buttons
 - Roll sleeves with button tabs
 - Longer tunic length
 - Gathered back detail
- LADIES SIZES: XS-4XL

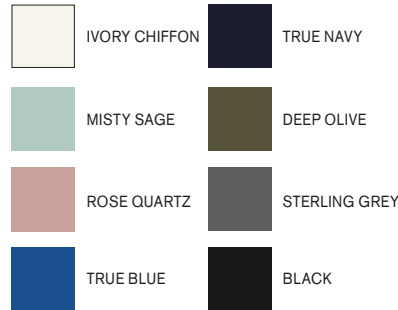

**PORT AUTHORITY® LADIES
LUXE KNIT TUNIC**

LK5601 \$28.98

- 6.6-ounce, 94/6 rayon/spandex
 - Self-collar with collar stand
 - Buttonless front placket
 - Notch detail on sleeve cuffs
 - Side vents
 - Slightly curved hem with drop tail
- LADIES SIZES: XS-4XL



**PORT AUTHORITY® LADIES
CONCEPT OPEN CARDIGAN**

L5430 \$34.98

- 4.4-ounce, 62/33/5 poly/rayon/spandex jersey knit
 - Open front
 - Shawl collar
- LADIES SIZES: XS-4XL



**PORT AUTHORITY® LADIES
CONCEPT LONG POCKET
CARDIGAN**

LK5434 \$35.98

- 4.4-ounce, 62/33/5 poly/rayon/spandex
 - Open front
 - Two patch pockets
 - Hem vents
- LADIES SIZES: XS-4XL

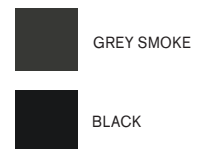

Layerable Looks



PORT AUTHORITY® INTERLOCK STYLES

- 7.5-ounce, 60/40 cotton/poly

INTERLOCK 1/4-ZIP

K807 \$31.98

- Coverstitched seams
- Cadet collar
- Covered reverse coil zipper
- Self-fabric cuffs and hem

ADULT SIZES: XS-4XL



LADIES INTERLOCK CARDIGAN L807 \$30.98

- Open front
- Shawl collar
- Raglan sleeves
- Side seam pockets
- Front and back seaming details at waist

LADIES SIZES: XS-4XL



PORT AUTHORITY® MICROTERRY 1/4-ZIP PULLOVER & CARDIGAN

- 6.8-ounce, 62/33/5 poly/rayon/spandex microterry
- Snag-resistant
- Tag-free



MICROTERRY 1/4-ZIP PULLOVER K825 \$32.62

- Cadet collar with reverse-coil dyed-to-match zipper with matte black silver pull
- Back yoke
- Self-turned cuffs and hem

ADULT SIZES: XS-4XL

LADIES MICROTERRY CARDIGAN LK825 \$36.70

- Open front cardigan
- Interior drawcord with toggles at waist
- Front pockets
- Curved back yoke
- Front and back seaming details
- Self-pieced cuffs and hem

LADIES SIZES: XS-4XL

Due to the nature of performance fabrics, special care must be taken throughout the printing process.



CHARCOAL HEATHER/
MEDIUM HEATHER GREY

MEDIUM HEATHER GREY/
CHARCOAL HEATHER

ESTATE BLUE HEATHER/
CHARCOAL HEATHER

DEEP BLACK/CHARCOAL HEATHER

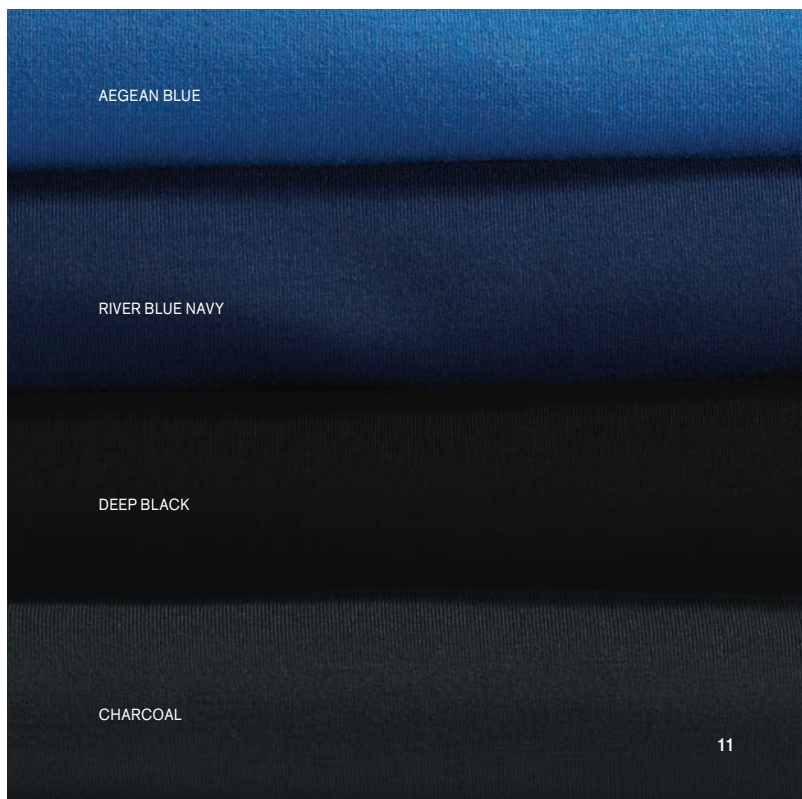

AEGEAN BLUE

RIVER BLUE NAVY

DEEP BLACK

CHARCOAL



EZCotton

fade-resistant shrink-resistant wrinkle-resistant
wide size range resists collar curling low pill

PORT AUTHORITY® EZCOTTON® POLOS

- 6.2-ounce, 100% cotton
- Fade-resistant
- Shrink-resistant
- Wrinkle-resistant
- Low pill
- Resists collar curling
- Flat knit collar and cuffs
- 3-button placket
- Dyed-to-match buttons
- Side vents

EZCOTTON® POLOS
K8000 Colors \$21.98
Heathers \$23.58

ADULT SIZES: XS-6XL

SIZES UP TO 6XL

TALL SIZES

LT-4XLT (**TK8000**) \$23.58

Tall Colors: Sterling Grey,
Black, Navy

LADIES EZCOTTON® POLO

LK8000 Colors \$21.98

Heathers \$23.58

LADIES SIZES: XS-4XL

EZCOTTON® LONG SLEEVE POLO

K8000LS Colors \$27.58

Heathers \$29.98

ADULT SIZES: XS-4XL



Heavyweight Cotton Pique

shrink-resistant easy care wide size range

PORT AUTHORITY® HEAVYWEIGHT COTTON PIQUE POLOS

- 7-ounce, 100% ring spun
combed cotton heavyweight
pique
- Shrink-resistant
- Garment-washed for softness
- Durable
- Flat knit collar and cuffs
- 3-button placket
- Horn-tone buttons
- Side vents

HEAVYWEIGHT COTTON PIQUE POLOS

K420 Colors: \$20.38

Oxford: \$22.42

ADULT SIZES: XS-6XL

SIZES UP TO 6XL

TALL SIZES LT-4XLT (**TLK420**)

Colors: \$22.38

Oxford: \$24.42

LADIES HEAVYWEIGHT COTTON PIQUE POLO

L420 Colors: \$20.38

Ladies Sizes: XS-4XL

HEAVYWEIGHT COTTON PIQUE POLO WITH POCKET

K420P Colors: \$24.46

Oxford: \$26.50

- Left chest pocket

ADULT SIZES: XS-6XL

SIZES UP TO 6XL



Rapid Dry Mesh

moisture-wicking breathable

PORT AUTHORITY®

RAPID DRY™ MESH POLOS

- 4.7-ounce, 64/36 cotton/poly
- Moisture-wicking
- Breathable
- Back yoke
- Side vents

RAPID DRY™ MESH POLO

K573 \$23.98

- Jacquard flat knit collar
- 3-button placket

ADULT SIZES: XS-4XL

LADIES RAPID DRY™ MESH POLO

L573 \$23.98

- Self-fabric Johnny collar

LADIES SIZES: XS-4XL



GREY SMOKE

TRUE NAVY

SKYDIVER BLUE

ENGINE RED

BLACK

POLOS/KNITS

Core Classic Pique

easy care

PORT AUTHORITY® CORE CLASSIC PIQUE POLOS

- 4.4-ounce, 60/40 cotton/poly pique
- Easy Care
- Flat knit collar and cuffs
- Dyed-to-match buttons
- Side vents



CORE CLASSIC PIQUE POLOS

K100 \$13.98

- 3-button placket

ADULT SIZES: XS-6XL

SIZES UP TO 6XL

TALL SIZES

LT-4XLT (**TLK100**) \$15.98

LADIES CORE CLASSIC PIQUE POLO

L100 \$13.98

- 4-button placket

LADIES SIZES: XS-6XL

SIZES UP TO 6XL

CORE CLASSIC PIQUE POCKET POLO

K100P \$15.98

- 3-button placket
- Left chest pocket

ADULT SIZES: XS-4XL

LONG SLEEVE CORE CLASSIC PIQUE POLO

K100LS \$18.98

- 3-button placket

ADULT SIZES: XS-4XL

YOUTH CORE CLASSIC PIQUE POLO

Y100 \$12.98

- 2-button placket on XS-M
- 3-button placket on L-XL

YOUTH SIZES: XS-XL

	K100 ADULT	TLK100 TALL	L100 LADIES	K100P ADULT POCKET	K100LS ADULT LONG SLEEVE	Y100 YOUTH
WHITE						
RICH RED						
BURGUNDY						
PINK AZALEA						
BRIGHT KELLY GREEN						
DEEP FOREST GREEN						

	K100 ADULT	TLK100 TALL	L100 LADIES	K100P ADULT POCKET	K100LS ADULT LONG SLEEVE	Y100 YOUTH
CAROLINA BLUE						
COASTAL BLUE						
TRUE ROYAL						
RIVER BLUE NAVY						
GUSTY GREY						
GRAPHITE						
DEEP BLACK						

PORT AUTHORITY®

SuperPro React

stain release snag-resistant easy care

**PORT AUTHORITY®
SUPERPRO REACT™ POLOS**

- 5-ounce, 65/35 poly/cotton pique
- Stain release
- Snag-resistant
- Easy Care
- Flat knit collar
- Tag-free label
- Dyed-to-match buttons
- Coordinates with SuperPro React Twill Shirts (W809/LW809 and W808/LW808)

**SUPERPRO REACT™ POLO
K810 \$15.98**

- 3-button placket
- ADULT SIZES: XS-4XL

**LADIES SUPERPRO REACT™ POLO
LK810 \$15.98**

- 5-button placket
- LADIES SIZES: XS-4XL

Make Your Team Look Super

Uniforming style meets ultimate performance in these stain-releasing, snag-resistant, Easy Care polos that help keep you looking professional no matter what.



Dry Zone UV Micro-Mesh

uv protection moisture-wicking
snag-resistant easy care

PORT AUTHORITY® DRY ZONE® UV MICRO-MESH POLOS

- 4.5-ounce, 100% polyester double knit pique
- UPF rating of 30
- Snag-resistant
- Moisture-wicking
- Easy Care
- Tag-free label
- Flat knit collar
- 3-button placket
- Pearlized, dyed-to-match buttons
- Side vents

A. DRY ZONE® UV MICRO-MESH POLO K110 \$16.98

- Open hem sleeves
- ADULT SIZES: XS-6XL
SIZES UP TO 6XL

B. LADIES DRY ZONE® UV MICRO-MESH POLO LK110 \$16.98

- Open hem sleeves
- LADIES SIZES: XS-4XL

C. DRY ZONE® UV MICRO-MESH LONG SLEEVE POLO K110LS \$20.98

- Self-fabric cuffs
- ADULT SIZES: XS-4XL

D. DRY ZONE® UV MICRO-MESH POCKET POLO K110P \$18.98

- Left chest pocket
 - Open hem sleeves
- ADULT SIZES: XS-4XL



CORAL SPLASH
(NOT AVAILABLE IN K110P & K110LS)

AQUAMARINE
(NOT AVAILABLE IN K110P & K110LS)

SUNBURST YELLOW
(NOT AVAILABLE IN K110P & K110LS)

WHITE
(NOT AVAILABLE IN K110P)

COASTAL BLUE
(NOT AVAILABLE IN K110P & K110LS)

BRIGHT KELLY GREEN
(NOT AVAILABLE IN K110P & K110LS)

GRAPHITE

CAROLINA BLUE
(NOT AVAILABLE IN K110P & K110LS)

TRUE ROYAL

GUSTY GREY
(NOT AVAILABLE IN K110P & K110LS)

RICH RED

BURGUNDY
(NOT AVAILABLE IN K110P & K110LS)

RIVER BLUE NAVY

DEEP FOREST GREEN
(NOT AVAILABLE IN K110P & K110LS)

DEEP BLACK

POLOS/KNITS

Dry Zone Grid

odor-fighting moisture-wicking easy care

PORT AUTHORITY® DRY ZONE® GRID POLOS

- 4.28-ounce, 100% polyester
- Odor-fighting
- Moisture-wicking
- Easy Care
- Open hem sleeves

DRY ZONE® GRID POLO K572 \$15.98

- Flat knit collar
- 3-button placket with piping detail
- Dyed-to-match buttons
- Side vents

ADULT SIZES: XS-4XL

LADIES DRY ZONE® GRID POLO L572 \$15.98

- Self-fabric Johnny collar
 - Slightly curved hem
- LADIES SIZES: XS-4XL

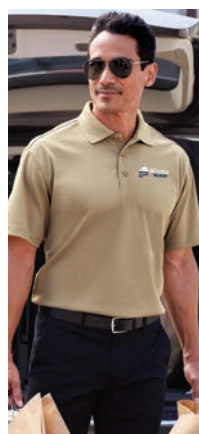

YELLOW

CELADON BLUE

WHITE

TRUE ROYAL

TAN (K572 ONLY)

TRUE NAVY

AUTUMN ORANGE

JEWEL GREEN

ENGINE RED

BATTLESHIP GREY

MAGENTA (L572 ONLY)

BLACK

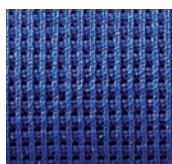

Dry Zone Ottoman

snag-resistant moisture-wicking easy care

PORT AUTHORITY® DRY ZONE® OTTOMAN POLOS

- 5.3-ounce, 100% polyester
- Snag-resistant
- Moisture-wicking
- Easy Care
- Flat knit collar
- Dyed-to-match buttons
- Open hem sleeves with rib knit inset
- Side vents

DRY ZONE® OTTOMAN POLOS K525 \$26.98

- 2-button placket
 - Raglan sleeves
- ADULT SIZES: XS-6XL
SIZES UP TO 6XL

TALL SIZES LT-4XLT
(TLK525) \$28.98

LADIES DRY ZONE® OTTOMAN POLO L525 \$26.98

- 4-button elongated placket
- LADIES SIZES: XS-4XL



ENGINE RED (K525 ONLY)

BLUE LAKE (K525 ONLY)

ROYAL

IRON GREY (NOT AVAILABLE IN L525)

NAVY

BLACK

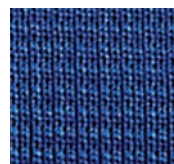

Silk Touch

37 vibrant colors shrink-resistant wrinkle-resistant
wide size range cotton hand

**PORT AUTHORITY®
SILK TOUCH™ POLOS**

- 5-ounce, 65/35 poly/cotton pique
- Shrink-resistant
- Wrinkle-resistant
- Flat knit collar
- 3-button placket
- Metal buttons with dyed-to-match plastic rims
- Side vents
- Coordinates with Easy Care Shirts (S608/L608 and S508/L508)



SILK TOUCH™ POLOS

K500 \$17.98
▪ 1x1 rib knit cuffs
ADULT SIZES: XS–10XL
(use style **K500ES** when ordering sizes 7XL–10XL)
SIZES UP TO 10XL
TALL SIZES LT–4XLT
(**TLK500**) \$19.98

LADIES SILK TOUCH™ POLO

L500 \$17.98
▪ 1x1 rib knit cuffs
LADIES SIZES: XS–6XL
SIZES UP TO 6XL



Our Iconic,
Crowd-Pleasing
Uniforming Polo



SILK TOUCH™ POLOS WITH POCKET

K500P \$20.98

- Left chest pocket
- 1x1 rib knit cuffs

ADULT SIZES: XS–6XL

SIZES UP TO 6XL

TALL SIZES LT–4XLT

(TLK500P) \$22.98

SILK TOUCH™ LONG SLEEVE POLOS

K500LS \$24.98

- 1x1 rib knit cuffs

ADULT SIZES: XS–6XL

SIZES UP TO 6XL

TALL SIZES LT–4XLT

(TLK500LS) \$26.98

LADIES SILK TOUCH™ LONG SLEEVE POLO

L500LS \$24.98

- Traditional, relaxed look
- Open hem sleeves

LADIES SIZES: XS–4XL

SILK TOUCH™ LONG SLEEVE POLO WITH POCKET

K500LSP \$26.98

- Left chest pocket
- 1x1 rib knit cuffs

ADULT SIZES: XS–4XL

	K500 ADULT	TLK500 TALL	L500 LADIES	K500P ADULT POCKET	TLK500P TALL	K500LS ADULT LONG SLEEVE	TLK500LS TALL	L500LS LADIES LONG SLEEVE	K500LSP ADULT LONG SLEEVE POCKET
WHITE									
STONE									
BANANA									
SUNFLOWER YELLOW									
GOLD									
TEXAS ORANGE									
ORANGE									
HIBISCUS									
LIGHT PINK									
TROPICAL PINK									
RED									
BURGUNDY									
MAROON									
BRIGHT LAVENDER									
DEEP BERRY									
PURPLE									
LIGHT BLUE									
MAUI BLUE									
TURQUOISE									
ULTRAMARINE BLUE									
STRONG BLUE									
MEDITERRANEAN BLUE									
ROYAL									
NAVY									
TEAL GREEN									
LIME									
KELLY GREEN									
CLOVER GREEN									
DARK GREEN									
CHARCOAL HEATHER GREY									
COFFEE BEAN									
STEEL GREY									
COOL GREY									
BLACK									

PORT AUTHORITY.



Performance Fine Jacquard

moisture-wicking easy care

PORT AUTHORITY® PERFORMANCE FINE JACQUARD POLOS

- 4.1-ounce, 100% polyester
- Breathable
- Moisture-wicking
- Easy Care
- Open hem sleeves

PERFORMANCE FINE JACQUARD POLO

K528 \$22.42

- Flat knit collar
 - 3-button placket with pearlized smoke tone buttons; white buttons on White
- ADULT SIZES: XS-4XL

LADIES PERFORMANCE FINE JACQUARD POLO

L528 \$22.42

- Self-fabric collar
 - Y-neck placket
- LADIES SIZES: XS-4XL



Carbon neutral styles to lower your impact.

C-FREE™

With C-FREE, we measured the carbon footprint of these styles and we're neutralizing their impact with Carbonfree® certification. By purchasing carbon offsets, we are removing an equivalent amount of emissions elsewhere in the environment. Offsets are generated by third-party, verified renewable energy, energy efficiency or forestry carbon offset projects.

STEPS TO CARBON NEUTRALITY

REDUCE

First, we lower our impact by using recycled materials in these C-FREE styles.

MEASURE

Next, we calculate all the carbon emissions generated during the product lifecycle.

NEUTRALIZE

Finally, we bring our carbon emissions to zero by purchasing third-party, verified offsets through Carbonfund.org.



C-Free Snag-Proof

carbon neutral snag-proof
moisture-wicking recycled fabric

NEW!

PORT AUTHORITY® C-FREE™ SNAG-PROOF POLOS

- 4.9-ounce, 100% recycled polyester jersey
- Snag-proof
- Moisture-wicking
- Self-fabric collar
- Grey buttons include
- 26% recycled content
- Side vents

C-FREE™ SNAG-PROOF POLO

K864 \$22.98

- 3-button placket
- ADULT SIZES: XS-4XL

LADIES C-FREE™ SNAG-PROOF POLO

LK864 \$22.98

- 5-button placket
 - Rounded hem
- LADIES SIZES: XS-4XL

PORT AUTHORITY® C-FREE™ SNAG-PROOF 1/4-ZIP

K865 \$30.98

- 5.9-ounce, 100% recycled polyester jersey
- Snag-proof
- Moisture-wicking
- Cadet collar
- Covered, dyed-to-match zipper with gunmetal pull
- Self-fabric cuffs
- Turned hem with side vents

ADULT SIZES: XS-4XL

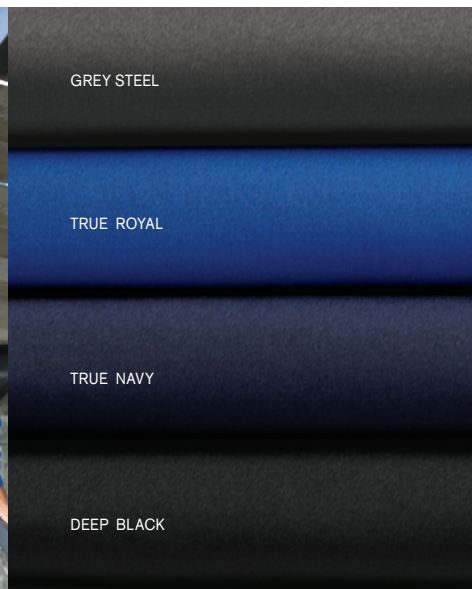

C-Free Performance

carbon neutral snag-resistant moisture-wicking
uv protection recycled fabric

PORT AUTHORITY® C-FREE™ PERFORMANCE POLOS

- 3.8-ounce, 100% recycled polyester pique
- Recycled thread
- Marled tonal buttons include 25% recycled content
- Snag-resistant
- Moisture-wicking
- UPF rating of 50
- Side vents
- Tag-free label

C-FREE™ PERFORMANCE POLO

K863 \$23.98

- Flat knit collar
 - 3-button placket
- ADULT SIZES: XS-4XL

LADIES C-FREE™ PERFORMANCE POLO

LK863 \$23.98

- Self-fabric collar
 - 2-button placket
- LADIES SIZES: XS-4XL



PORT AUTHORITY.

Silk Touch Performance

snag-resistant moisture-wicking easy care
posicharge technology

**PORT AUTHORITY® SILK TOUCH™
PERFORMANCE POLOS**

- 4-ounce, 100% polyester double knit with PosiCharge technology; White is 4.3-ounce for increased coverage
- Snag-resistant
- Moisture-wicking
- Easy Care
- Tag-free label
- Self-fabric collar



**SILK TOUCH™ PERFORMANCE POLOS
K540 \$15.18**

- 3-button placket
- Dyed-to-match buttons
- Open hem sleeves

ADULT SIZES: XS–6XL

SIZES UP TO 6XL

TALL SIZES LT–4XLT (TLK540) \$17.18

**LADIES SILK TOUCH™
PERFORMANCE POLO**

L540 \$15.18

- V-neck placket
- Open hem sleeves

LADIES SIZES: XS–4XL



Iconic Silk Touch
Softness that
Performs



**YOUTH SILK TOUCH™
PERFORMANCE POLO**

Y540 \$13.18

- 3-button placket
- Dyed-to-match buttons
- Open hem sleeves

YOUTH SIZES: XS–XL

**SILK TOUCH™ PERFORMANCE
POCKET POLO**

K540P \$17.18

- 3-button placket
- Dyed-to-match buttons
- Left chest pocket
- Open hem sleeves

ADULT SIZES: XS–4XL

**SILK TOUCH™ PERFORMANCE
LONG SLEEVE POLO**

K540LS \$19.18

- 3-button placket
- Dyed-to-match buttons
- Open hem sleeves

ADULT SIZES: XS–4XL

**LADIES SILK TOUCH™
PERFORMANCE LONG
SLEEVE POLO**

L540LS \$19.18

- 3-button Y-neck placket
- Dyed-to-match buttons
- Self-fabric cuffs
- Curved hem

LADIES SIZES: XS–4XL

WHITE
(NOT AVAILABLE IN L540LS, K540P & TLK540)

NEON YELLOW
(K540 ONLY)

LIME
(NOT AVAILABLE IN Y540, K540LS, K540P, TLK540 & L540LS)

NEON ORANGE
(NOT AVAILABLE IN Y540, K540LS, K540P, TLK540 & L540LS)

PINK RASPBERRY
(NOT AVAILABLE IN Y540, K540LS, K540P, TLK540 & L540LS)

RED
(NOT AVAILABLE IN TLK540)

MAROON
(NOT AVAILABLE IN K540LS, K540P & L540LS)

CAROLINA BLUE
(NOT AVAILABLE IN TLK540)

PARCEL BLUE
(NOT AVAILABLE IN TLK540 & L540LS)

BRILLIANT BLUE
(NOT AVAILABLE IN TLK540 & L540LS)

ROYAL

NAVY

BRIGHT PURPLE
(NOT AVAILABLE IN K540LS, TLK540 & K540P)

TEAL GREEN
(NOT AVAILABLE IN Y540, K540LS, K540P, TLK540 & L540LS)

DARK GREEN
(NOT AVAILABLE IN K540LS, K540P, TLK540 & L540LS)

GUSTY GREY
(NOT AVAILABLE IN L540, Y540 & K540LS)

STEEL GREY

BLACK

RENTAL FRIENDLY SNAG PROOF ODOR FIGHTING MOISTURE WICKING TAG FREE

CORNERSTONE® SELECT SNAG-PROOF POLOS

- 6.6-ounce snag-proof polyester
- Rental-friendly
- Snag-proof
- Odor-fighting
- Moisture-wicking
- Tag-free label
- Flat knit collar
- 3-button placket
- Dyed-to-match buttons
- Open hem sleeves
- Side vents

A. SELECT SNAG-PROOF POLOS

CS412 \$27.98

ADULT SIZES: XS-6XL

SIZES UP TO 6XL

TALL SIZES LT-4XLT

(TLCS412) \$29.98

B. LADIES SELECT SNAG-PROOF POLO

CS413 \$27.98

- Traditional, relaxed look

LADIES SIZES: XS-4XL

C. SELECT SNAG-PROOF POCKET POLO

CS412P \$29.98

- Left chest pocket

ADULT SIZES: XS-4XL

D. SELECT SNAG-PROOF LONG SLEEVE POLO

CS412LS \$33.98

- Rib knit cuffs

ADULT SIZES: XS-6XL

SIZES UP TO 6XL

SELECT

CS412 ADULT TLCS412 TALL CS413 LADIES CS412P ADULT CS412LS ADULT CS410 ADULT TLCS410 TALL CS411 LADIES

WHITE								
BLACK								
CHARCOAL								
LIGHT GREY								
TAN								
DARK NAVY								
ROYAL								
REGATTA BLUE								
MAROON								
RED								
DARK GREEN								
TACTICAL GREEN								
SAFETY YELLOW								
YELLOW								



A.

B.



C.

D.

Due to the nature of 100% polyester performance fabrics, special care must be taken throughout the printing process.

SNAG-PROOF WORKHORSES

POLOS/KNITS



RENTAL FRIENDLY SNAG PROOF ODOR FIGHTING MOISTURE WICKING TAG FREE

CORNERSTONE® SELECT SNAG-PROOF TACTICAL POLOS

- 6.6-ounce snag-proof polyester
- Rental-friendly
- Snag-proof
- Odor-fighting
- Moisture-wicking
- Tag-free label
- Flat knit collar
- 3-button placket
- Dyed-to-match buttons
- Mic clips at center placket and shoulders
- Raglan sleeves
- Reinforced dual pen pockets on left sleeve
- Underarm gussets for added mobility
- Side vents

SELECT SNAG-PROOF TACTICAL POLOS

CS410 \$33.98

- Drop tail to stay tucked in

ADULT SIZES: XS-6XL

TALL SIZES LT-4XLT (**TLCS410**) \$35.98

LADIES SELECT SNAG-PROOF TACTICAL POLO

CS411 \$33.98

- Traditional, relaxed look

LADIES SIZES: XS-4XL

SNAG PROOF ODOR FIGHTING MOISTURE WICKING TAG FREE

CORNERSTONE® SELECT LIGHTWEIGHT SNAG-PROOF POLOS

- 4.4-ounce snag-proof polyester
- Snag-proof
- Odor-fighting
- Moisture-wicking
- Tag-free label
- Flat knit collar
- Dyed-to-match buttons
- Open hem sleeves

SELECT LIGHTWEIGHT SNAG-PROOF POLO

CS418 \$21.98

- 3-button placket

ADULT SIZES: XS-4XL

TALL SIZES LT-4XLT

(**TLCS418**) \$23.98

LADIES SELECT LIGHTWEIGHT SNAG-PROOF POLO

CS419 \$21.98

- 3-button Y-neck placket

LADIES SIZES: XS-4XL



SELECT LIGHTWEIGHT SNAG-PROOF TACTICAL POLO

CS420 \$27.98

- 3-button placket
- Mic clips at center placket and shoulders
- Raglan sleeves
- Reinforced dual pen pockets on left sleeve
- Underarm gussets for added mobility
- Drop tail hem
- Side vents

ADULT SIZES: XS-4XL

SELECT LIGHTWEIGHT

	CS418 ADULT	TLCS418 TALL	CS419 LADIES	CS420 ADULT
WHITE				
BLACK				
CHARCOAL				
LIGHT GREY				
TAN				
DARK NAVY				

	CS418 ADULT	TLCS418 TALL	CS419 LADIES	CS420 ADULT
ROYAL				
BLUE LAKE				
MAROON				
RED				
DARK GREEN				
SAFETY YELLOW				

SPORT-TEK®

OUR #1 SPORT-WICK POLO



MOISTURE-
WICKING



SNAG-
RESISTANT



TAG-FREE

SPORT-TEK® MICROPIQUE SPORT-WICK® POLOS

- 3.8-ounce, 100% polyester tricot
- Taped neck
- Set-in, open hem sleeves
- Side vents

MICROPIQUE SPORT-WICK® POLOS

ST650 \$22.42

- Flat knit collar
- 3-button placket with dyed-to-match rubber buttons
- Armhole accent

ADULT SIZES: XS-6XL

SIZES UP TO 6XL

TALL SIZES LT-4XLT
(**TST650**) \$24.42

LADIES MICROPIQUE SPORT-WICK® POLO

LST650 \$22.42

- Self-fabric collar
- Open placket
- Armhole accent
- Curved back waist seam for flattering fit

LADIES SIZES: XS-4XL



ST650 ADULT | TST650 TALL | LST650 LADIES



BLACK

WHITE

IRON
GREY

GREY
CONCRETE

FOREST
GREEN

KELLY
GREEN

LIME SHOCK
(NOT AVAILABLE
IN TST650)

GOLD
(NOT AVAILABLE
IN TST650)

VEGAS GOLD
(ST650 ONLY)



TEXAS ORANGE
(ST650 ONLY)

DEEP
ORANGE
(NOT AVAILABLE
IN TST650)

TRUE RED

MAROON

PURPLE

TRUE NAVY

TRUE ROYAL

TROPIC BLUE
(NOT AVAILABLE
IN TST650)

BLUE LAKE

PINK RASPBERRY
(LST650 ONLY)

LIGHT PINK
(LST650 ONLY)

ST651 ADULT



BLACK WHITE IRON GREY FOREST GREEN TRUE RED MAROON TRUE NAVY TRUE ROYAL

MICROPIQUE SPORT-WICK® POCKET POLO

ST651 \$26.50

ADULT SIZES: XS-4XL

LONG SLEEVE MICROPIQUE SPORT-WICK® POLO

ST657 \$26.50

- Flat knit cuffs
- Set-in sleeves

ADULT SIZES: XS-4XL

ST657 ADULT



BLACK WHITE IRON GREY FOREST GREEN TRUE RED MAROON TRUE NAVY TRUE ROYAL

SPORT-TEK® SIDE BLOCKED MICROPIQUE SPORT-WICK® POLOS

- 3.8-ounce, 100% polyester tricot
- Double-needle stitching throughout
- Taped neck
- Colorblocking at sides and back collar
- Set-in, open hem sleeves

SIDE BLOCKED MICROPIQUE SPORT-WICK® POLOS

ST655 \$23.98

- Colorblocking at sleeves
- 3-button placket with dyed-to-match rubber buttons
- Side vents

ADULT SIZES: XS-6XL

SIZES UP TO 6XL

TALL SIZES LT-4XLT

(TST655) \$25.98

LADIES SIDE BLOCKED MICROPIQUE SPORT-WICK® POLO

LST655 \$23.98

- Self-fabric Johnny collar with colorblocking detail

LADIES SIZES: XS-4XL

ST655 ADULT | TST655 TALL | LST655 LADIES



BLACK/ WHITE BLACK/ IRON GREY BLACK/ GOLD BLACK/ VEGAS GOLD (ST655 ONLY) BLACK/ DEEP ORANGE (NOT AVAILABLE IN LST655) BLACK/ TRUE RED BLACK/ TRUE ROYAL FOREST GREEN/ WHITE (ST655 & TST655 ONLY) KELLY GREEN/ WHITE (ST655 ONLY)



GOLD/ WHITE (ST655 ONLY) TRUE RED/ WHITE MAROON/ WHITE (NOT AVAILABLE IN TST655) PURPLE/ WHITE (NOT AVAILABLE IN TST655) TRUE NAVY/ WHITE TRUE NAVY/ GOLD TRUE ROYAL/ WHITE

Due to the nature of 100% polyester performance fabrics, special care must be taken throughout the printing process.

SPORT-TEK®

DRI-MESH POLOS



MOISTURE-WICKING



BREATHABLE



TAG-FREE

SPORT-TEK® DRI-MESH® POLOS

- 3.8-ounce, 100% polyester double-knit mesh
- Taped neck
- Set-in, open hem sleeves

DRI-MESH® POLOS

K469 \$22.98

- Flat knit collar
- 3-button placket with pearlized buttons
- Side vents

ADULT SIZES: XS-4XL

TALL SIZES LT-4XLT
(TK469) \$24.98

LADIES DRI-MESH®

V-NECK POLO

L469 \$22.98

- Self-fabric Johnny collar

LADIES SIZES: XS-4XL

K469 ADULT



BRIGHT ORANGE
(K469 ONLY)

RED

MAROON
(K469 ONLY)

PURPLE
(K469 ONLY)

NAVY

ROYAL

BLUEBERRY



BLACK

WHITE
(K469 ONLY)

STEEL

FOREST GREEN

KELLY GREEN
(K469 ONLY)

GOLD
(K469 ONLY)

SANDSTONE
(K469 ONLY)

L469 LADIES



RED

MAROON

PURPLE

NAVY

ROYAL

BLUEBERRY

BLACK

WHITE

STEEL

KELLY GREEN

DITCH MOISTURE IN DRI-MESH PRO



MOISTURE-WICKING



VENTILATION



STRETCH



TAG-FREE

T474 ADULT



BLACK

WHITE

STEEL

DARK GREEN

SANDSTONE

ENGINE RED

MAROON

NAVY

ROYAL

CAROLINA BLUE

L474 LADIES



BLACK

WHITE

STEEL

DARK GREEN

ENGINE RED

MAROON

PINK RASPBERRY

NAVY

ROYAL

CAROLINA BLUE

SPORT-TEK® DRI-MESH® PRO POLOS

- 4-ounce, 100% polyester mini pique on body
- 4.4-ounce, 94/6 poly/spandex mesh insets
- Flat knit collar
- Taped neck
- Dyed-to-match buttons
- Raglan, open hem sleeves

DRI-MESH® PRO POLO

T474 \$26.98

- Stretch mesh insets at front raglan sleeves, side panels and locker patch
- 3-button placket

ADULT SIZES: XS-4XL

LADIES DRI-MESH® PRO POLO

L474 \$26.98

- Stretch mesh inset at front raglan insets, sleeves, back and side panels
- 5-button placket

LADIES SIZES: XS-4XL



WORTHY CONTENDERS



MOISTURE-
WICKING



SNAG
RESISTANT



TAG-FREE

SPORT-TEK® HEATHER CONTENDER™ POLOS

- 3.8-ounce, 100% polyester jersey
- Self-fabric collar
- Taped neck
- Set-in, open hem sleeves

HEATHER CONTENDER™ POLO

ST660 \$17.98

- 3-button placket with dyed-to-match buttons
- Side vents

ADULT SIZES: XS-4XL

LADIES HEATHER CONTENDER™ POLO

LST660 \$17.98

- Open Y-placket

LADIES SIZES: XS-4XL

ST660 ADULT



GRAPHITE
HEATHER VINTAGE
HEATHER FOREST
GREEN
HEATHER TURF GREEN
HEATHER DEEP ORANGE
HEATHER SCARLET
HEATHER



CARDINAL
HEATHER VARSITY
PURPLE
HEATHER TRUE NAVY
HEATHER TRUE ROYAL
HEATHER COBALT
HEATHER BLUE WAKE
HEATHER

LST660 LADIES



GRAPHITE
HEATHER VINTAGE
HEATHER FOREST
GREEN
HEATHER TURF GREEN
HEATHER DEEP
ORANGE
HEATHER SCARLET
HEATHER



PINK
RASPBERRY
HEATHER VARSITY
PURPLE
HEATHER TRUE NAVY
HEATHER COBALT
HEATHER BLUE WAKE
HEATHER

ST665 ADULT



VINTAGE
HEATHER/
BLACK VINTAGE
HEATHER/
FOREST GREEN VINTAGE
HEATHER/
GOLD VINTAGE
HEATHER/
DEEP ORANGE VINTAGE
HEATHER/
TRUE RED



VINTAGE
HEATHER/
MAROON VINTAGE
HEATHER/
PURPLE VINTAGE
HEATHER/
TRUE NAVY VINTAGE
HEATHER/
TRUE ROYAL



VINTAGE
HEATHER/
CAROLINA
BLUE GRAPHITE
HEATHER/
BLACK GRAPHITE
HEATHER/
TRUE RED GRAPHITE
HEATHER/
TRUE ROYAL

LST665 LADIES



VINTAGE
HEATHER/
PURPLE VINTAGE
HEATHER/
TRUE NAVY VINTAGE
HEATHER/
TRUE ROYAL VINTAGE
HEATHER/
CAROLINA BLUE VINTAGE
HEATHER/
BLACK



VINTAGE
HEATHER/
FOREST GREEN VINTAGE
HEATHER/
GOLD VINTAGE
HEATHER/
DEEP ORANGE VINTAGE
HEATHER/
TRUE RED VINTAGE
HEATHER/
MAROON GRAPHITE
HEATHER/
BLACK

SPORT-TEK® HEATHER COLORBLOCK CONTENDER™ POLOS

- 3.8-ounce, 100% polyester jersey
- 3.8-ounce, 100% polyester interlock panels
- Self-fabric collar
- Taped neck
- Dyed-to-match buttons
- Raglan, open hem sleeves

HEATHER COLORBLOCK CONTENDER™ POLO

ST665 \$21.98

- 3-button placket

ADULT SIZES: XS-4XL

LADIES HEATHER COLORBLOCK CONTENDER™ POLO

LST665 \$21.98

- 5-button placket

LADIES SIZES: XS-4XL

SPORT-TEK®

SUN-SMART POSI-UV PRO



LOCK IN
COLORS WITH
POSI-CHARGE®



TEAR-AWAY
LABEL



MOISTURE-
WICKING



POSI-CHARGE®
UV PRO



BREATHABLE

SPORT-TEK® POSI-UV® PRO POLOS

- 4-ounce, 100% polyester interlock with PosiCharge technology
- UPF rating of 50
- Removable tag for comfort and relabeling
- Self-fabric collar with collar stand
- Taped neck
- Dyed-to-match buttons
- Set-in, open hem sleeves

POSI-UV® PRO POLO

ST520 \$14.98

- 3-button placket
- ADULT SIZES: XS-4XL

LADIES POSI-UV® PRO POLO

LST520 \$14.98

- 5-button placket
- 1/2 sleeves

LADIES SIZES: XS-4XL

POSI-UV® PRO LONG SLEEVE POLO

ST520LS \$18.98

- 3-button placket
- ADULT SIZES: XS-4XL



ST520 ADULT



BLACK WHITE DARK SMOKE GREY FOREST GREEN MARINE GREEN KELLY GREEN TRUE RED CARDINAL TRUE NAVY TRUE ROYAL SAPPHIRE

LST520 LADIES



BLACK WHITE DARK SMOKE GREY MARINE GREEN KELLY GREEN BRIGHT SEAFOAM SOFT CORAL TRUE RED TRUE NAVY TRUE ROYAL SAPPHIRE

ST520LS ADULT



BLACK WHITE DARK SMOKE GREY FOREST GREEN MARINE GREEN TRUE RED CARDINAL TRUE NAVY TRUE ROYAL SAPPHIRE

TRI-BLEND WICKING



LOCK IN
COLORS WITH
POSICHARGE®



MOISTURE-
WICKING



TEAR-AWAY
LABEL



SPORT-TEK® POSICHARGE® TRI-BLEND WICKING POLOS

- 4.4-ounce, 75/13/12 poly/cotton/rayon jersey with PosiCharge technology
- 4.6-ounce, 75/13/12 poly/cotton/rayon jersey with PosiCharge technology (Black Triad Solid)
- 4.7-ounce, 75/13/12 poly/cotton/rayon jersey with PosiCharge technology (White Triad Solid)
- Self-fabric collar
- Set-in, open hem sleeves

POSICHARGE® TRI-BLEND WICKING POLO

ST405 Heathers \$16.98

White Triad Solid \$18.98

Black Triad Solid \$18.98

- 3-button placket with rubber dyed-to-match buttons

ADULT SIZES: XS-4XL

LADIES POSICHARGE® TRI-BLEND WICKING POLO

LST405 Heathers \$16.98

White Triad Solid \$18.98

Black Triad Solid \$18.98

- Open Y-neck placket

LADIES SIZES: XS-4XL

ST405 ADULT



BLACK
TRIAD
SOLID

WHITE
TRIAD
SOLID

DARK
GREY
HEATHER

LIGHT
GREY
HEATHER

TRUE
NAVY
HEATHER

TRUE
ROYAL
HEATHER

POND
BLUE
HEATHER

FOREST
GREEN
HEATHER

LST405 LADIES



BLACK
TRIAD
SOLID

WHITE
TRIAD
SOLID

DARK
GREY
HEATHER

LIGHT
GREY
HEATHER

TRUE
NAVY
HEATHER

TRUE
ROYAL
HEATHER

POND
BLUE
HEATHER

FOREST
GREEN
HEATHER



WIN THE RACE



LOCK IN
COLORS WITH
POSICHARGE®



MOISTURE-
WICKING



BREATHABLE



TAG-FREE



SPORT-TEK® POSICHARGE® RACERMESH® POLOS

- 3.8-ounce, 100% polyester flat back mesh with PosiCharge technology
- Set-in, open hem sleeves

POSICHARGE® RACERMESH® POLO

ST640 Colors \$13.98

Heathers \$14.98

- Flat knit collar
 - Taped neck
 - 3-button placket with dyed-to-match buttons
- ADULT SIZES: XS-4XL

LADIES POSICHARGE® RACERMESH® POLO

LST640 Colors \$13.98

Heathers \$14.98

- Self-fabric collar
 - Open placket
- LADIES SIZES: XS-4XL

YOUTH POSICHARGE® RACERMESH® POLO

YST640 \$11.98

- Flat knit collar
 - Taped neck
 - 3-button placket with dyed-to-match buttons
- YOUTH SIZES: XS-XL



**RACERMESH
FABRIC**

ST640 ADULT | YST640 YOUTH



BLACK WHITE GRAPHITE GREY HEATHER (ST640 ONLY) SILVER (ST640 ONLY)



DARK FOREST GREEN NEON GREEN (ST640 ONLY) GOLD (ST640 ONLY) TRUE RED MAROON PURPLE (ST640 ONLY) TRUE NAVY TRUE NAVY HEATHER (ST640 ONLY) DAWN BLUE TRUE ROYAL TRUE ROYAL HEATHER (ST640 ONLY) POND BLUE (ST640 ONLY) POND BLUE HEATHER (ST640 ONLY)

LST640 LADIES



BLACK WHITE GRAPHITE GREY HEATHER SILVER DARK FOREST GREEN NEON GREEN GOLD TRUE RED MAROON BRIGHT PINK PURPLE TRUE NAVY DAWN BLUE TRUE ROYAL POND BLUE

POSICHARGE COMPETITOR



LOCK IN
COLORS WITH
POSICHARGE®



MOISTURE-
WICKING



TEAR-AWAY
LABEL

ST550 ADULT



BLACK WHITE IRON GREY SILVER FOREST GREEN TRUE RED



MAROON PURPLE TRUE NAVY TRUE ROYAL CAROLINA BLUE ATOMIC BLUE

Color-locking, moisture-wicking polos, designed to expand your team uniforming options.

LST550 LADIES



BLACK WHITE IRON GREY SILVER TRUE RED PINK RASPBERRY



MAROON PURPLE TRUE NAVY TRUE ROYAL CAROLINA BLUE ATOMIC BLUE



SPORT-TEK® POSICHARGE® COMPETITOR™ POLOS

- 3.8-ounce, 100% polyester interlock with PosiCharge technology
- Removable tag for comfort and relabeling
- Taped neck
- Dyed-to-match buttons
- Set-in, open hem sleeves

POSICHARGE® COMPETITOR™ POLO

ST550 \$12.98

- Flat knit collar
- 3-button placket

LADIES POSICHARGE® COMPETITOR™ POLO

LST550 \$12.98

- Self-fabric collar
- Elongated 2-button placket



To protect its reputation and identity, Nike reserves the right to prohibit the addition to any Nike garment of any trademark, name, design or logo of an organization, business, school or team (or for an individual or other entity) that does not meet certain standards. Please contact your representative with any questions. The decoration of any Nike garment with the proprietary mark, name or logo of any professional athletic organization, collegiate institution or high school without the prior written authorization of both the owner of such mark, name or logo and Nike is expressly prohibited. Nike products may not be resold without embellishment.

THE BEST JUST GOT BETTER

- 5-STYLE COLLECTION TO MIX AND MATCH
- UPDATED DESIGN LINES DELIVER MORE-FLATTERING FIT
- MADE-TO-MOVE MICRO PIQUE FABRIC
- UNRIVALED DRI-FIT TECHNOLOGY
- 20 COLORS IN THE OFFERING
- MODERN PEARLIZED BUTTONS

NIKE DRI-FIT MICRO PIQUE 2.0 POLOS

The best-selling Nike polo just got better. Still engineered from soft, stretchable micro pique fabric, the Nike Dri-FIT Micro Pique 2.0 Polo is now 5 styles strong. It delivers unparalleled comfort with Dri-FIT moisture management technology and features updated design lines and fit. Rolled-forward shoulder seams, open hem sleeves and open hem. Contrast Swoosh logo is embroidered on the left sleeve. Made of 4.3-ounce, 100% polyester Dri-FIT fabric.

DRI-FIT MICRO PIQUE 2.0 POLO

NKDC1963 \$39.98

Features a flat knit collar and three-button placket. White or black pearlized buttons selected to complement the shirt color. ADULT SIZES: XS-4XL

TALL SIZES LT-4XLT

Tall Colors: White, Anthracite, Black, Valor Blue, Navy, Game Royal, Gym Blue, University Red, Cool Grey

LADIES DRI-FIT MICRO PIQUE 2.0 POLO

NKDC1991 \$39.98

Tailored for a feminine fit with a self-fabric collar, open neckline and side vents.

LADIES SIZES: S-2XL



DRI-FIT MICRO PIQUE 2.0 POCKET POLO

NKDC2103 \$39.98

Features a flat knit collar, three-button placket and left chest pocket. White or black pearlized buttons selected to complement the shirt color.

ADULT SIZES: XS-4XL

Colors: Black, Navy, Anthracite, Game Royal, White, University Red, Gym Blue

DRI-FIT MICRO PIQUE 2.0 LONG SLEEVE POLO

NKDC2104 \$47.98

Features a flat knit collar and three-button placket. White or black pearlized buttons selected to complement the shirt color. ADULT SIZES: XS-4XL

Colors: Black, Navy, Anthracite, Game Royal, White, University Red, Gym Blue

LADIES DRI-FIT MICRO PIQUE 2.0 LONG SLEEVE POLO

NKDC2105 \$47.98

Tailored for a feminine fit with a self-fabric collar, open neckline, longer length, high-low hem and side vents.

LADIES SIZES: S-2XL

Colors: Black, Navy, Anthracite, Game Royal, White, University Red, Gym Blue

WHITE



VARSITY MAIZE



BRILLIANT ORANGE



VIVID PINK



UNIVERSITY RED



TEAM RED



COOL GREY



URBAN LILAC



COURT PURPLE



BLUE TINT

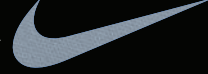

VALOR BLUE

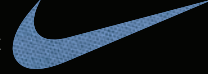

TIDAL BLUE



GAME ROYAL



GYM BLUE



NAVY



MINT



LUCID GREEN



GORGE GREEN



ANTHRACITE



BLACK



POLOS/KNITS



CHOOSE YOUR COLLAR & FIT



NIKE DRI-FIT PLAYERS MODERN FIT POLOS

These polos deliver timeless style and performance with ultrasoft double pique and Dri-FIT moisture management technology. Design features include a streamlined self-fabric collar and open hem sleeves. A contrast metallic silver heat transfer Swoosh logo is on the left sleeve. Made of 6-ounce, 100% polyester Dri-FIT fabric.

DRI-FIT PLAYERS MODERN FIT POLO 799802 \$60.00

Three-button placket. Modern fit is slightly tailored through the chest, arms and waist.

ADULT SIZES: XS–4XL

LADIES DRI-FIT PLAYERS MODERN FIT POLO 811807 \$60.00

Tailored for a feminine fit with a five-button placket.

LADIES SIZES: S–2XL



NIKE CLASSIC FIT DRI-FIT PLAYERS POLO WITH FLAT KNIT COLLAR

838956 \$62.00

Engineered for the course and beyond, this performance style has a flat knit collar for a classic look. Unparalleled Dri-FIT moisture management technology delivers optimal breathability. Design features include a three-button placket and open hem sleeves. A contrast heat transfer Swoosh design trademark is on the left sleeve. Made of 6-ounce, 100% polyester Dri-FIT fabric. Classic fit is fuller through the chest, arms and waist.

ADULT SIZES: XS–4XL

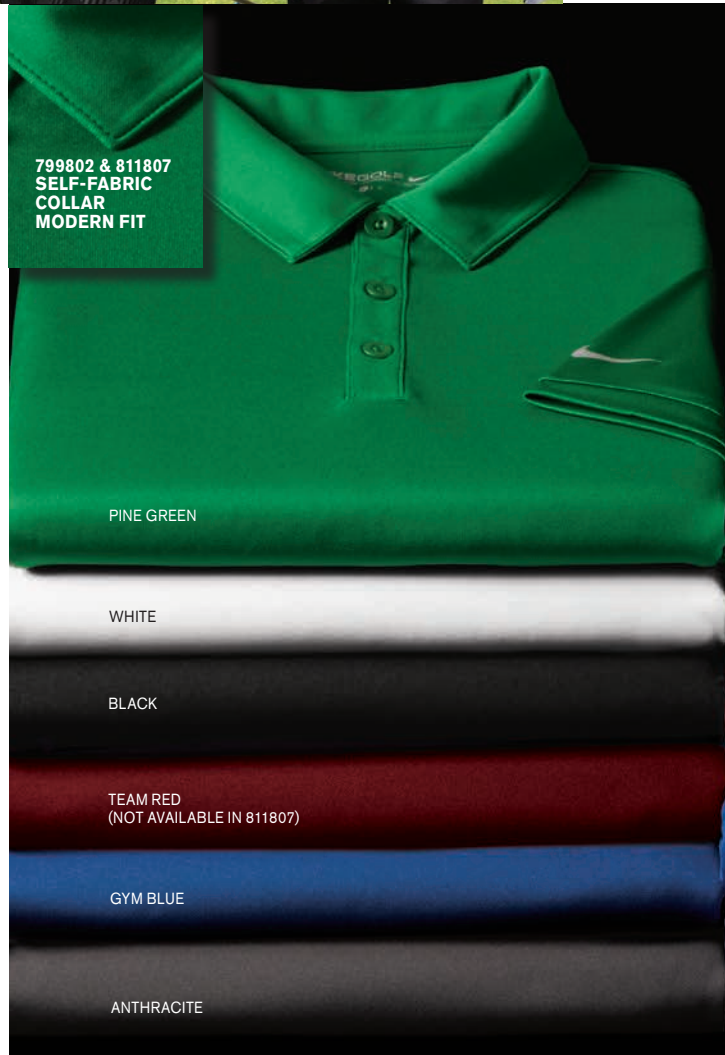

799802 & 811807
SELF-FABRIC
COLLAR
MODERN FIT

PINE GREEN

WHITE

BLACK

TEAM RED
(NOT AVAILABLE IN 811807)

GYM BLUE

ANTHRACITE



838956
FLAT KNIT
COLLAR
CLASSIC FIT

PINE GREEN

WHITE

BLACK

UNIVERSITY RED

GYM BLUE

NAVY

ANTHRACITE

UNPARALLELED VERTICAL MESH

NIKE DRI-FIT VERTICAL MESH POLOS

Designed for the ultimate in performance, this polo has a soft drape and vertical mesh texture. Dri-FIT moisture management technology provides breathable comfort during and after play. Made of 4.4-ounce, 100% polyester Dri-FIT fabric.

DRI-FIT VERTICAL MESH POLO

637167 \$46.00

Features a self-fabric collar and three-button placket. A contrast Swoosh logo is embroidered on the left sleeve.

ADULT SIZES: XS-4XL

LADIES DRI-FIT VERTICAL MESH POLO

637165 \$46.00

Tailored for a feminine fit with a Johnny collar. A contrast Swoosh logo is embroidered on the left hem.

LADIES SIZES: S-2XL



POLOS/KNITS

PINK FIRE
(LADIES ONLY)

BLACK

MARINE

UNIVERSITY RED

ANTHRACITE

COURT PURPLE

GYM BLUE

OLD ROYAL

BRISK BLUE

ACTION GREEN
(ADULT ONLY)

VOLT
(ADULT ONLY)

BLUSTERY

WHITE

COOL GREY



TRAVISMATHEW COTO PERFORMANCE POLO

TM1MU410 \$60.00 (R)

A necessity for the man on the move, this classic TravisMathew polo excels whether you're on a business trip or it's date night. Wrinkle resistance joins forces with 4-way stretch and quick-drying technology to deliver exceptional performance—no matter the occasion.

- 4.1-ounce, 100% polyester
- Easy wash and wear
- Self-fabric collar
- Three-button placket with dyed-to-match buttons
- TM logo printed at center back neck
- TM logo woven label at left sleeve
- Open hem sleeves

ADULT SIZES: S–3XL



TRAVISMATHEW OCEANSIDE SOLID POLOS

Achieving iconic style is as easy as lounging by the ocean in these beach-inspired polos. With wrinkle-resistant, quick-drying performance, these are the ones that keep endless vacation vibes alive.

- 4.6-ounce, 51/49 cotton/polyester
- Easy wash and wear
- Self-fabric collar
- Dyed-to-match buttons
- TM logo woven label at left sleeve
- Open hem sleeves

OCEANSIDE SOLID POLO

TM1MU411 \$65.00 (R)

- Three-button placket

LADIES OCEANSIDE SOLID POLO

TM1WW001 \$65.00 (R)

- Five-button placket

LADIES SIZES: S–2XL



To protect its reputation and identity, TravisMathew reserves the right to prohibit the addition to any TravisMathew product any trademark, name, design or logo that does not meet the high standards of the brand. TravisMathew products may not be resold without embellishment. Please contact your sales representative for more questions.

CARDINAL HEATHER
(TM1MU412 ONLY)

QUIET SHADE GREY HEATHER

PALE BANANA HEATHER
(TM1MU412 ONLY)

CLASSIC BLUE HEATHER

BLACK HEATHER

ALLURE HEATHER

BLUE NIGHTS HEATHER

PURPLE SAGE HEATHER

SUPERIOR LOOKS FOR THE BOARDWALK TO THE BOARDROOM

TRAVIS MATHEW OCEANSIDE HEATHER POLOS

Do you hear the ocean calling? You will in these heathered beauties. Lightweight, with moisture-dispersing technology, this wrinkle-resistant polo dries quickly—taking you from the boardwalk to the boardroom with true TravisMathew style.

- 4.1-ounce, 57/43 cotton/polyester
- Easy wash and wear
- Self-fabric collar
- Dyed-to-match buttons
- TM logo woven label at left sleeve
- Open hem sleeves

OCEANSIDE HEATHER POLO TM1MU412 \$70.00 (R)

- Three-button placket
- ADULT SIZES: S-3XL

LADIES OCEANSIDE HEATHER POLO TM1WW002 \$70.00 (R)

- Five-button placket
- LADIES SIZES: S-2XL





OGIO-ONLY PERFORMANCE



OGIO® FRAMEWORK POLOS

- 4.2-ounce, 100% poly pique with stay-cool wicking and odor-control technologies
- OGIO heat transfer label for tag-free comfort
- Self-fabric collar
- Set-in, open hem sleeves

FRAMEWORK POLO

OG125 \$36.00

- 3-button placket with dyed-to-match buttons and tonal bartacks
- Woven OGIO badge on left sleeve

ADULT SIZES: XS-4XL

LADIES FRAMEWORK POLO

LOG125 \$36.00

- Open Y-neck placket with tonal bartacks
- Princess seams on the front and back
- Woven OGIO badge at hem

LADIES SIZES: XS-4XL

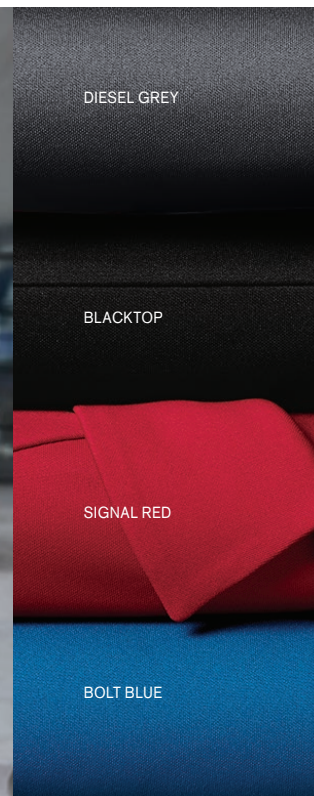

STRETCH YOUR LIMITS



OGIO® LIMIT POLOS

- 5.6-ounce, 58/38/4 cotton/poly/spandex jersey with stay-cool wicking technology
- OGIO heat transfer label for tag-free comfort

LIMIT POLO

OG138 \$32.50

- Woven badge with matte silicone  on back collar
- Self-fabric collar with collar stand
- 3-button placket with metal concave buttons
- Set-in, cuffed sleeves
- Flat matte silicone  heat transfer on left sleeve
- Side vents

ADULT SIZES: XS-4XL

LADIES LIMIT POLO

LOG138 \$32.50

- Self-fabric collar with collar stand
- Open Y-neck placket
- Back center pleat
- Set-in, cuffed sleeves
- Flat matte silicone  heat transfer on left sleeve

LADIES SIZES: XS-4XL

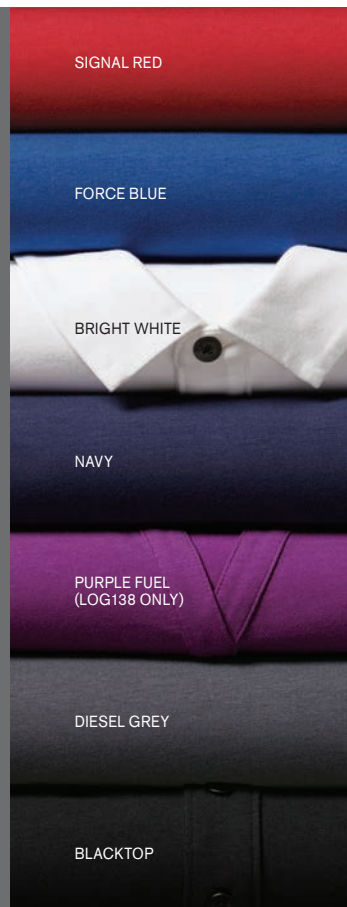

PINK CRUSH
(LOG101 ONLY)

GRIT GREEN
(OG101 ONLY)

ELECTRIC BLUE

BRIGHT WHITE

GRIDIRON GREEN
(OG101 & LOG101 ONLY)

DIESEL GREY
(OG101, OG105 & LOG104 ONLY)

SIGNAL RED
(OG101 & LOG101 ONLY)

ROGUE GREY
(OG101 & LOG101 ONLY)

FLARE ORANGE
(OG101 ONLY)

SPAR BLUE
(OG101 & LOG101 ONLY)

NAVY

BLACKTOP



**OGIO® LADIES JEWEL
HENLEY**

LOG104 \$38.50

- 5-ounce, 100% poly pique with stay-cool wicking technology
- OGIO heat transfer label for tag-free comfort
- Self-fabric collar
- 6-button placket with dyed-to-match OGIO buttons
- Set-in, open hem sleeves
-  heat transfer on left hem

LADIES SIZES: XS-4XL

**OGIO® CALIBER2.0
LONG SLEEVE POLO**

OG105 \$38.50

- 5-ounce, 100% poly pique with stay-cool wicking technology
- OGIO heat transfer label for tag-free comfort
- Flat knit collar
- OGIO jacquard neck tape
- Triple-needle shoulders and hem
- 3-button placket with dyed-to-match OGIO buttons
- Set-in, open hem sleeves
-  heat transfer on left sleeve

ADULT SIZES: XS-4XL



OGIO® JEWEL POLO

LOG101 \$32.50

- 5-ounce, 100% poly pique with stay-cool wicking technology
- OGIO heat transfer label for tag-free comfort
- Self-fabric collar
- 6-button placket with dyed-to-match OGIO buttons
- Flat knit cuffs
- Arm seaming accent
- Set-in, open hem sleeves
- OGIO badge on left sleeve

LADIES SIZES: XS-4XL

OGIO® CALIBER2.0 POLO

OG101 \$32.50

- 5-ounce, 100% poly pique with stay-cool wicking technology
- OGIO heat transfer label for tag-free comfort
- Flat knit collar
- OGIO jacquard neck tape
- Triple-needle shoulders and hem
- 3-button placket with dyed-to-match OGIO buttons
- Set-in, open hem sleeves
- OGIO badge on left sleeve
- Side vents

ADULT SIZES: XS-4XL

To protect its reputation and identity, OGIO reserves the right to prohibit the addition to any OGIO product any trademark, name, design or logo that does not meet the high standards of the brand. OGIO products may not be resold without embellishment.



I LIKE YOU BLUE
(AL2004, AL6004 & AL2018 ONLY)

FAIRLY WHITE
(AL2004, AL2008, AL2014, AL2018, AL6004
& AL6008 ONLY)

VINTAGE ROSE
(AL2004 & AL2018 ONLY)

OLIVE YOU GREEN
(AL2004, AL2008, AL2014, AL2018, AL6004,
& AL6008 ONLY)

ALUMINUM GREY

ENVIRO GREEN

DESERT SUN
(AL2004 & AL2018 ONLY)

BRIGHT WHITE
(AL207, AL2004, AL2008, AL2018,
& AL6004 ONLY)

AZURE BLUE

REBEL BLUE

NEW!
DEEP SEA GREEN
(AL2004 & AL2018 ONLY)

NEW!
EARTHY BROWN
(AL2004 ONLY)

RISE UP RED

NEW!
ORANGE YOU FANCY
(AL2004 & AL2018 ONLY)

VINO RED

NIGHT SKY NAVY
(AL2004, AL2008, AL207, AL2018 & AL6004 ONLY)

SPACE BLACK

DEEP BLACK
(AL2004, AL2008, AL207, AL2018, AL6004 &
AL2019 ONLY)

TRI-BLEND

Feel your impact in these crazy-soft sustainable tees that use an equivalent of up to 6 recycled plastic water bottles. Plus, they're carbon neutral thanks to Carbonfree® certification.

V-NECK

ALLMADE® TRI-BLEND V-NECK TEES

- 4.2-ounce, 50% polyester from recycled plastic bottles/25% organic cotton/25% modal, 30 singles
- 1x1 rib knit neck
- Shoulder to shoulder taping
- Side seams
- Recycled tear-away label

A. UNISEX TRI-BLEND V-NECK TEE

AL2014 \$12.98

UNISEX SIZES: XS-4XL

B. WOMEN'S TRI-BLEND V-NECK TEE

AL2018 \$12.98

WOMEN'S SIZES: XS-2XL



A.



B.

CREWNECK

ALLMADE® TRI-BLEND CREWNECK TEES

- 4.2-ounce, 50% polyester from recycled plastic bottles/25% organic cotton/25% modal, 30 singles
- 1x1 rib knit neck
- Shoulder to shoulder taping
- Side seams
- Recycled tear-away label

A. UNISEX TRI-BLEND CREWNECK TEE

AL2004 \$11.98

UNISEX SIZES: XS-4XL

B. WOMEN'S TRI-BLEND CREWNECK TEE

AL2008 \$11.98

WOMEN'S SIZES: XS-2XL

C. YOUTH TRI-BLEND CREWNECK TEE

AL207 Pricing Upon Request

YOUTH SIZES: XS-XL



A.



B.



C.

LONG SLEEVE

ALLMADE® TRI-BLEND LONG SLEEVE TEES

- 4.2-ounce, 50% polyester from recycled plastic bottles/25% organic cotton/25% modal, 30 singles
- 1x1 rib knit neck
- Shoulder to shoulder taping
- Side seams
- Recycled tear-away label

A. UNISEX TRI-BLEND LONG SLEEVE TEE

AL6004 \$15.98

UNISEX SIZES: XS-4XL

B. WOMEN'S TRI-BLEND LONG SLEEVE TEE

AL6008 \$15.98

WOMEN'S SIZES: XS-2XL



A.



B.

DISTRICT®
RE-TEE.



BORN FROM SCRAPS. WORN WITH PRIDE.

OUR MOST SUSTAINABLE TEES YET.

Soft. High-quality. Affordable. The District Re-Tee collection is 100% recycled fabric and never re-dyed, made from reclaimed material that could otherwise end up in a landfill.

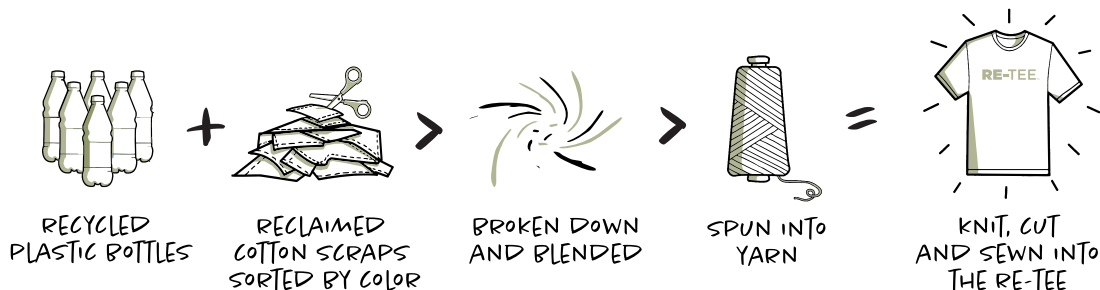

DISTRICT® RE-TEE®

- 5.3-ounce, 60% recycled cotton/40% post-consumer recycled polyester, 24 singles
- 55% recycled cotton/39% post-consumer recycled polyester/6% recycled rayon, 24 singles (Light Heather Grey)
- 1x1 rib knit neck
- Shoulder to shoulder taping
- Tag-free label

RE-TEE®

DT8000 Pricing Upon Request
ADULT SIZES: XS-4XL

WOMEN'S RE-TEE® V-NECK

DT8001 Pricing Upon Request

- Relaxed fit
- Side vents

 WOMEN'S SIZES: XS-4XL

YOUTH RE-TEE®

DT8000Y Pricing Upon Request
YOUTH SIZES: XS-XL

RE-TEE® LONG SLEEVE

DT8003 Pricing Upon Request
ADULT SIZES: XS-4XL



CRYSTAL BLUE
(DT8000 & DT8001 ONLY)

LIGHT HEATHER GREY

MAIZE YELLOW
(DT8000 & DT8001 ONLY)

BLUE HEATHER

HEATHERED NAVY

TRUE NAVY
(DT8000 & DT8001 ONLY)

MAROON HEATHER
(DT8000 & DT8001 ONLY)

DEEP BROWN HEATHER
(DT8000 & DT8001 ONLY)

CHARCOAL HEATHER
(DT8000, DT8001 & DT8003 ONLY)

RUBY RED
(DT8000, DT8001 & DT8000Y ONLY)

BLACK

PERFECT WEIGHT[®] TEE

Be true. Be you.

T-SHIRTS/ACTIVE



DISTRICT[®] PERFECT WEIGHT[®] TEE

DT104 *White Pricing Upon Request
Colors Pricing Upon Request*

- 4.3-ounce, 100% combed ring spun cotton, 32 singles
- 1x1 rib knit neck
- Shoulder to shoulder taping
- Tear-away label

ADULT SIZES: XS-4XL

DISTRICT[®] WOMEN'S PERFECT WEIGHT[®] TEE

DM104L *White Pricing Upon Request
Colors Pricing Upon Request*

- 4.3-ounce, 100% combed ring spun cotton, 32 singles
- 1x1 rib knit neck
- Shoulder to shoulder taping
- Tear-away label

WOMEN'S SIZES: XS-4XL

DISTRICT[®] PERFECT WEIGHT[®] LONG SLEEVE TEE

DT105 *White Pricing Upon Request
Colors Pricing Upon Request*

- 4.3-ounce, 100% combed ring spun cotton, 32 singles
- 1x1 rib knit neck
- Shoulder to shoulder taping
- Open hem sleeves
- Tear-away label

ADULT SIZES: XS-4XL

DISTRICT[®] WOMEN'S PERFECT WEIGHT[®] V-NECK TEE

DM1170L *White Pricing Upon Request
Colors Pricing Upon Request*

- 4.3-ounce, 100% combed ring spun cotton, 32 singles
- 1x1 rib knit neck
- Shoulder to shoulder taping
- Tear-away label

WOMEN'S SIZES: XS-4XL

BRIGHT WHITE	HEATHERED LATTE (DT104 & DM104L ONLY)	JADE (DM104L ONLY)	HEATHERED NAVY	SILVER (DT104 & DM104L ONLY)	HEATHERED LOGANBERRY (DT104, DM104L & DM1170L ONLY)
BRIGHT TURQUOISE (DT104, DM104L & DM1170L ONLY)	NEW NAVY (DT104, DM104L & DM1170L ONLY)	CORAL (DM104L ONLY)	SOFT PURPLE (DT104 & DM1170L ONLY)	CLEAN DENIM (DT104 ONLY)	HEATHERED STEEL (DT104, DM104L & DT105 ONLY)
SANGRIA (DT104 & DM104L ONLY)	PURPLE (DT104, DM104L & DM1170L ONLY)	SEAGLASS BLUE (DT104 & DM1170L ONLY)	HEATHERED CHARCOAL (DT104, DM104L & DM1170L ONLY)	DARK FUCHSIA (DT104, DM104L & DM1170L ONLY)	FRESH FATIGUE (DT104 & DM104L ONLY)
MARITIME BLUE (DT104 & DT105 ONLY)	CHARCOAL	CLASSIC RED (DT104, DM104L & DM1170L ONLY)	THYME GREEN (DT104 ONLY)	DEEP ROYAL (DT104, DM104L & DM1170L ONLY)	JET BLACK
ESPRESSO (DT104, DM1170L & DT105 ONLY)	FOREST GREEN (DT104 ONLY)	LIGHT PINK (DM1170L ONLY)	HEATHERED NICKEL (DM1170L ONLY)		

POSITIVELY POWERFUL POSIPRINT

**DIST
RICT®**

**PERFECT
TRI®**



DISTRICT® PERFECT TRI® DTG TEE

DM130DTG Pricing Upon
Request

- 5-ounce, 50/25/25 poly/
combed ring spun cotton/
rayon, 32 singles
- Fabric pre-treated and
optimized with PosiPrint
technology for direct to
garment (DTG) printing
- 1x1 rib knit neck
- Tear-away label
- Shoulder to shoulder taping
- For best results, do not use
with DTG printers that use
a wet-on-wet pre-treating
process.

ADULT SIZES: XS-4XL

RED FROST	NEW! BLACK FROST
PURPLE FROST	NEW! MARITIME FROST
TURQUOISE FROST	NEW! BLUSH FROST
ROYAL FROST	NEW! FUCHSIA FROST
NEW NAVY	NEW! MAROON FROST
NAVY FROST	NEW! GREEN FROST
GREY FROST	NEW! HEATHERED TEAL
HEATHERED CHARCOAL	
BLACK	

Iconic, DTG-ready tees optimized with exclusive PosiPrint technology

**PORT &
COMPANY®**



NEW!

PORT & COMPANY® CORE COTTON DTG TEES

Revolutionary PosiPrint™ printing technology, unbeatable softness and exceptional comfort meet in our Core Cotton Tee that's pre-treated and optimized for direct to garment (DTG) printing.

- 6-ounce, 100% cotton, 20 singles
- Fabric pre-treated and optimized with PosiPrint technology for direct to garment (DTG) printing
- 1x1 rib knit neck
- Double-needle sleeves and hem
- Removable tag for comfort and relabeling
- For best results, do not use with DTG printers that use a wet-on-wet treating process.

CORE COTTON DTG TEE

PC54DTG Pricing Upon Request

ADULT SIZES: S-4XL

YOUTH CORE COTTON DTG TEE

PC54YDTG Pricing Upon Request

YOUTH SIZES: XS-XL

Unlike our standard PC54 tee, the PC54DTG tee includes PosiPrint pre-treatment which gives the fabric a slightly heavier weight.

RED

ROYAL

AQUATIC BLUE

GOLD
(PC54DTG ONLY)

PURPLE
(PC54DTG ONLY)

NAVY

CHARCOAL

JET BLACK

DISTRICT[®]

PERFECT TRI[®] TEE

WHITE	FUCHSIA FROST (DM130 & DM130L ONLY)	TURQUOISE FROST (DM130 & DM130L ONLY)	NEW NAVY (DM130 & DM130L ONLY)
NATURAL (DM130 ONLY)	BLUSH FROST (DM130 ONLY)	HEATHERED TEAL (DM130 & DM130L ONLY)	PURPLE FROST (DM130 & DM130L ONLY)
NAVY FROST	GREY FROST	HEATHERED DUSTY PEACH (DM130 ONLY)	RED FROST
HEATHERED NEPTUNE BLUE (DM130 ONLY)	HEATHERED CHARCOAL	MILITARY GREEN FROST (DM130 & DM130L ONLY)	HEATHERED LAVENDER (DM130 ONLY)
CLASSIC RED (DM130 ONLY)	MARITIME FROST (DM130 & DM130L ONLY)	CHARCOAL (DM130 & DM130L ONLY)	HEATHERED DUSTY SAGE (DM130 ONLY)
MAROON FROST (DM130 ONLY)	ROYAL FROST	BLACK FROST	HEATHERED GREY (DM130 & DM130L ONLY)
GREEN FROST (DM130 & DM130L ONLY)	DEEP ROYAL (DM130 ONLY)	BLACK	NEW! DEEPEST GREY (DM130 ONLY)
NEW! AQUA HEATHER (DM130 ONLY)	NEW! COYOTE BROWN HEATHER (DM130 ONLY)	NEW! DEEP ORANGE HEATHER (DM130 ONLY)	NEW! OCHRE YELLOW HEATHER (DM130 ONLY)
NEW! FLINT BLUE HEATHER (DM130 ONLY)	NEW! HEATHERED FOREST GREEN (DM130 ONLY)	NEW! HEATHERED RUSSET (DM130 ONLY)	

Tri-Blend fabric infuses each garment with unique character. Please allow for slight color variations.

Be you. Every day.

DISTRICT® PERFECT TRI® TEES

- 4.5-ounce, 50/25/25 poly/combed ring spun cotton/rayon, 32 singles
- 1x1 rib knit neck
- Shoulder to shoulder taping
- Tear-away label

DISTRICT® PERFECT TRI® TEE

DM130 *White Pricing Upon Request*
Colors Pricing Upon Request

ADULT SIZES: XS-4XL



T-SHIRTS/ACTIVE



DISTRICT® WOMEN'S FITTED PERFECT TRI® TEE

DT155 *White Pricing Upon Request*
Colors Pricing Upon Request

- Size up for a less fitted look
- WOMEN'S FITTED
SIZES: XS-4XL

WOMEN'S
FITTED

DISTRICT® WOMEN'S PERFECT TRI® TEE

DM130L *White Pricing Upon Request*
Colors Pricing Upon Request

WOMEN'S SIZES:
XS-4XL





DISTRICT® WOMEN'S PERFECT TRI® V-NECK TEE

DM1350L *White Pricing Upon Request*

Colors Pricing Upon Request

- 4.5-ounce, 50/25/25 poly/combed ring spun cotton/rayon, 32 singles
- 1x1 rib knit neck
- Shoulder to shoulder taping
- Tear-away label

WOMEN'S SIZES: XS-4XL

DISTRICT® PERFECT TRI® V-NECK TEE

DT1350 *White Pricing Upon Request*

Colors Pricing Upon Request

- 4.5-ounce, 50/25/25 poly/combed ring spun cotton/rayon, 32 singles
- 1x1 rib knit neck
- Shoulder to shoulder taping
- Tear-away label

ADULT SIZES: XS-4XL

DISTRICT® GIRLS PERFECT TRI® TEE

DT130YG *Pricing Upon Request*

- 4.5-ounce, 50/25/25 poly/combed ring spun cotton/rayon, 32 singles
- 1x1 rib knit neck
- Shoulder to shoulder taping
- Tear-away label

GIRLS SIZES: XS-XL

DISTRICT® YOUTH PERFECT TRI® TEE

DT130Y *Pricing Upon Request*

- 4.5-ounce, 50/25/25 poly/combed ring spun cotton/rayon, 32 singles
- 1x1 rib knit neck
- Shoulder to shoulder taping
- Tear-away label

YOUTH SIZES: XS-XL

WHITE (DM1350L, DT1350, DM132, DT135, DT130Y & DT130YG ONLY)	BLUSH FROST (DM1350L & DT135 ONLY)	TURQUOISE FROST (DM1350L & DT130YG ONLY)	DEEP ROYAL (DT130Y, DM139, DT139Y, & DM139L ONLY)	BLACK FROST (DM1350L, DT1350, DT130YG, DT130Y, DM139, DM139L, DT139Y & DM132 ONLY)
HEATHERED DUSTY PEACH (DM1350L ONLY)	MAROON FROST (DM1350L ONLY)	HEATHERED TEAL (DM1350L & DT135 ONLY)	NEW NAVY (DM1350L & DT130Y ONLY)	BLACK (DM1350L, DT135, DM132 & DT130Y ONLY)
HEATHERED LAVENDER (DM1350L ONLY)	RED FROST (DM1350L, DT1350, DM132 & DT130Y ONLY)	ROYAL FROST (DM1350L, DT1350, DM132 & DT130Y ONLY)	GREY FROST (DM1350L, DT1350, DT130YG, DT130Y, DM139, DM139L, DT139Y & DM132 ONLY)	NEW! FLINT BLUE HEATHER (DM1350L & DT135 ONLY)
FUCHSIA FROST (DM1350L & DM139L ONLY)	PURPLE FROST (DM1350L & DT130YG ONLY)	MARITIME FROST (DM1350L & DT135 ONLY)	CHARCOAL (DT130Y, DM139 & DM139L ONLY)	NEW! WISTERIA HEATHER (DM1350L & DT135 ONLY)
HEATHERED DUSTY SAGE (DM1350L ONLY)	GREEN FROST (DM1350L & DT130Y ONLY)	NAVY FROST (DM1350L, DT130Y, DM139, DM132, DT139Y, DM139L & DT135 ONLY)	HEATHERED CHARCOAL (DM1350 & DT135 ONLY)	NEW! MILITARY GREEN FROST (DM1350L & DT135 ONLY)

DISTRICT® PERFECT TRI® LONG SLEEVE HOODIE**DM139** \$12.98

- 4.5-ounce, 50/25/25 poly/combed ring spun cotton/rayon, 32 singles
- Shoulder to shoulder taping
- Tear-away label

ADULT SIZES: XS-4XL

**DISTRICT® WOMEN'S PERFECT TRI® LONG SLEEVE HOODIE****DM139L** \$13.98

- 4.5-ounce, 50/25/25 poly/combed ring spun cotton/rayon, 32 singles
- Split V-neck with merrow edge
- Shoulder to shoulder taping
- Tear-away label

WOMEN'S SIZES: XS-4XL

**DISTRICT® YOUTH PERFECT TRI® LONG SLEEVE HOODIE****DT139Y** \$10.98

- 4.5-ounce, 50/25/25 poly/combed ring spun cotton/ rayon, 32 singles
- Shoulder to shoulder taping
- Tear-away label

YOUTH SIZES: XS-XL

**DISTRICT® PERFECT TRI® LONG SLEEVE TEE****DM132** \$12.98

- 4.5-ounce, 50/25/25 poly/combed ring spun cotton/rayon, 32 singles
- 1x1 rib knit neck and cuffs
- Shoulder to shoulder taping
- Tear-away label

ADULT SIZES: XS-4XL

**NEW! DISTRICT® WOMEN'S PERFECT TRI® LONG SLEEVE V-NECK TEE****DT135** Pricing Upon Request

- 4.5-ounce, 50/25/25 poly/combed ring spun cotton/rayon, 32 singles
- Self-fabric neck tape
- 1x1 rib knit neck
- Tear-away label

WOMEN'S SIZES: XS-4XL

Tri-Blend fabric infuses each garment with unique character. Please allow for slight color variations.

DISTRICT®

**PERFECT TRI®
TEE**



DISTRICT® PERFECT TRI® 3/4-SLEEVE RAGLAN

DM136 \$11.98

- 4.5-ounce, 50/25/25 poly/combed ring spun cotton/rayon, 32 singles
- Back neck tape
- 1x1 rib knit neck
- Tear-away label

ADULT SIZES: XS-4XL

DISTRICT® WOMEN'S PERFECT TRI® 3/4-SLEEVE RAGLAN

DM136L \$11.98

- 4.5-ounce, 50/25/25 poly/combed ring spun cotton/rayon, 32 singles
- Back neck tape
- 1x1 rib knit neck
- Tear-away label

WOMEN'S SIZES: XS-4XL



**DISTRICT® WOMEN'S
PERFECT TRI® RACERBACK
TANK**

DM138L *White Pricing Upon Request*
Colors Pricing Upon Request

- 4.5-ounce, 50/25/25 poly/ combed ring spun cotton/ rayon, 32 singles
- Back neck tape
- 1x1 rib knit neck and armholes
- Curved hem
- Tear-away label

WOMEN'S SIZES: XS-4XL

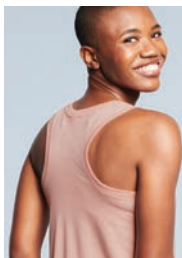

**DISTRICT® WOMEN'S
PERFECT TRI® ROCKER
TANK**

DT137L *White Pricing Upon Request*
Colors Pricing Upon Request

- 4.5-ounce, 50/25/25 poly/ combed ring spun cotton/ rayon, 32 singles
- 2x1 rib knit neck
- Curved hem
- Tear-away label

WOMEN'S SIZES: XS-4XL

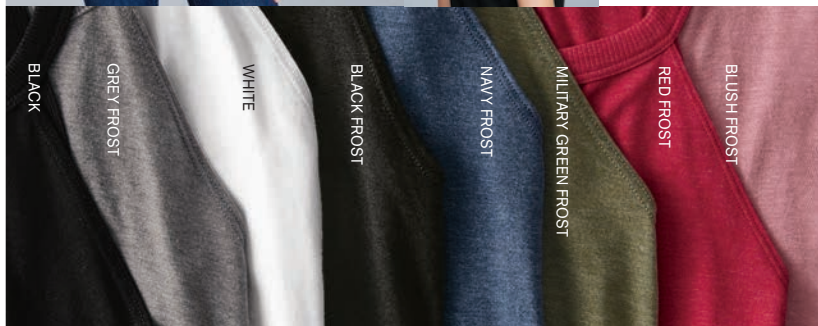
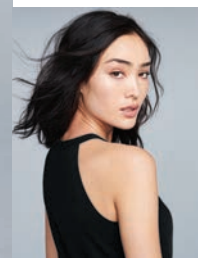

**DISTRICT® WOMEN'S
PERFECT TRI® SLEEVELESS
HOODIE**

DT1375 \$10.98

- 4.5-ounce, 50/25/25 poly/ combed ring spun cotton/ rayon, 32 singles
- Tear-away label
- 2x1 rib knit armholes
- Back neck tape

WOMEN'S SIZES: XS-4XL



**DISTRICT® WOMEN'S
PERFECT TRI® LONG SLEEVE
TUNIC TEE**

DT132L *White \$11.98*

Colors \$11.98

- 4.5-ounce, 50/25/25 poly/ combed ring spun cotton/rayon, 32 singles
- Raw edge detail at armholes
- Coverstitch details
- 1x1 rib knit neck
- Rib knit elongated cuffs
- Longer tunic length
- Curved hem
- Tear-away label

WOMEN'S SIZES: XS-4XL

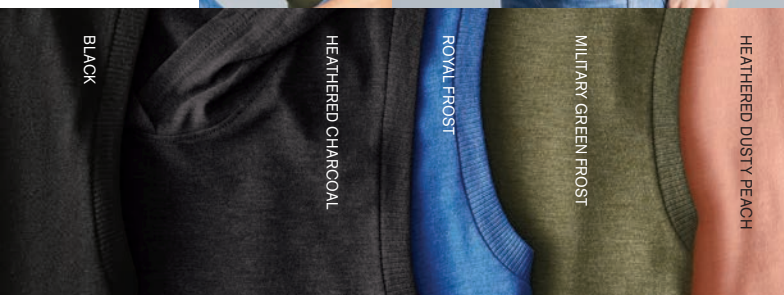

DISTRICT® THE CONCERT TEE

You, center stage.

DISTRICT® THE CONCERT TANK® & THE CONCERT TEE®

- 4.5-ounce, 100% soft spun cotton, 30 singles
- 50/50 soft spun cotton/poly (Neons, Heathered Charcoal)
- 90/10 soft spun cotton/poly (Heather Grey)
- 98/2 soft spun cotton/poly (White Heather)
- 1x1 rib knit neck
- Shoulder to shoulder taping
- Tear-away label



THE CONCERT TANK® DT5300

White Pricing Upon Request
Colors Pricing Upon Request
Neons Pricing Upon Request

- Slightly slimmer body
- Self-fabric binding at neck and armholes

ADULT SIZES: XS-4XL

THE CONCERT TEE® DT5000

White Pricing Upon Request
Colors Pricing Upon Request
Neons Pricing Upon Request

- Slightly slimmer body and shorter sleeves

ADULT SIZES: XS-4XL

WOMEN'S FITTED THE CONCERT TEE®

DT5001 White Pricing Upon Request
Colors Pricing Upon Request
Neons Pricing Upon Request

- Form fitting
- Size up for a less fitted look

WOMEN'S FITTED SIZES:
XS-4XL

WOMEN'S THE CONCERT TEE® V-NECK

DT5002 White Pricing Upon Request
Colors Pricing Upon Request
Neons Pricing Upon Request

- Features an updated, relaxed women's fit

Side seamed
WOMEN'S SIZES: XS-4XL

BURNT ORANGE (DT5000 ONLY)	NEW RED	DEEP ORANGE (DT5000 ONLY)	GOLD (DT5000 ONLY)	NEON ORANGE (DT5000 & DT5300 ONLY)	NEON PINK (DT5000, DT5001 & DT5300 ONLY)	SILVER (DT5000 ONLY)
HEATHER GREY	WHITE	WHITE HEATHER (DT5000 & DT5300 ONLY)	NEON YELLOW (DT5000 & DT5300 ONLY)	NEON GREEN (DT5000 ONLY)	KELLY GREEN (DT5000 ONLY)	AQUATIC BLUE (DT5000 & DT5002 ONLY)
NEON BLUE (DT5000 ONLY)	FOREST GREEN (DT5000 & DT5001 ONLY)	CHARCOAL (DT5000, DT5001 & DT5300 ONLY)	HEATHERED CHARCOAL (DT5000, DT5001 & DT5002 ONLY)	DEEP ROYAL	PURPLE (DT5000 & DT5002 ONLY)	NEW! MILITARY GREEN FROST (DT5000 ONLY)
NEW! NEW RED HEATHER (DT5000 ONLY)	NEW! HEATHERED NAVY (DT5000 & DT5300 ONLY)	NEW! HEATHERED ROYAL (DT5000 & DT5300 ONLY)	NEW NAVY	MAROON (DT5000 ONLY)	BLACK	Due to the nature of 50/50 cotton/poly neon fabrics, special care must be taken throughout the printing process.

PERFECT BLEND^{TEE}

Keep it real.

T-SHIRTS/ACTIVE



DISTRICT® WOMEN'S PERFECT BLEND® TEE

DM108L Pricing Upon Request

- 4.3-ounce, 50/50 combed ring spun cotton/poly, 30 singles
 - 90/10 combed ring spun cotton/poly (Light Heather Grey)
 - 1x1 rib knit neck
 - Shoulder to shoulder taping
 - Tear-away label
- WOMEN'S SIZES: XS-4XL

DISTRICT® PERFECT BLEND® TEE

DM108 Pricing Upon Request

- 4.3-ounce, 50/50 combed ring spun cotton/poly, 30 singles
 - 90/10 combed ring spun cotton/poly (Light Heather Grey)
 - 1x1 rib knit neck
 - Shoulder to shoulder taping
 - Tear-away label
- ADULT SIZES: XS-4XL

DISTRICT® WOMEN'S PERFECT BLEND® V-NECK TEE

DM1190L Pricing Upon Request

- 4.3-ounce, 50/50 combed ring spun cotton/poly, 30 singles
 - 90/10 combed ring spun cotton/poly (Light Heather Grey)
 - 1x1 rib knit neck
 - Shoulder to shoulder taping
 - Tear-away label
- WOMEN'S SIZES: XS-4XL

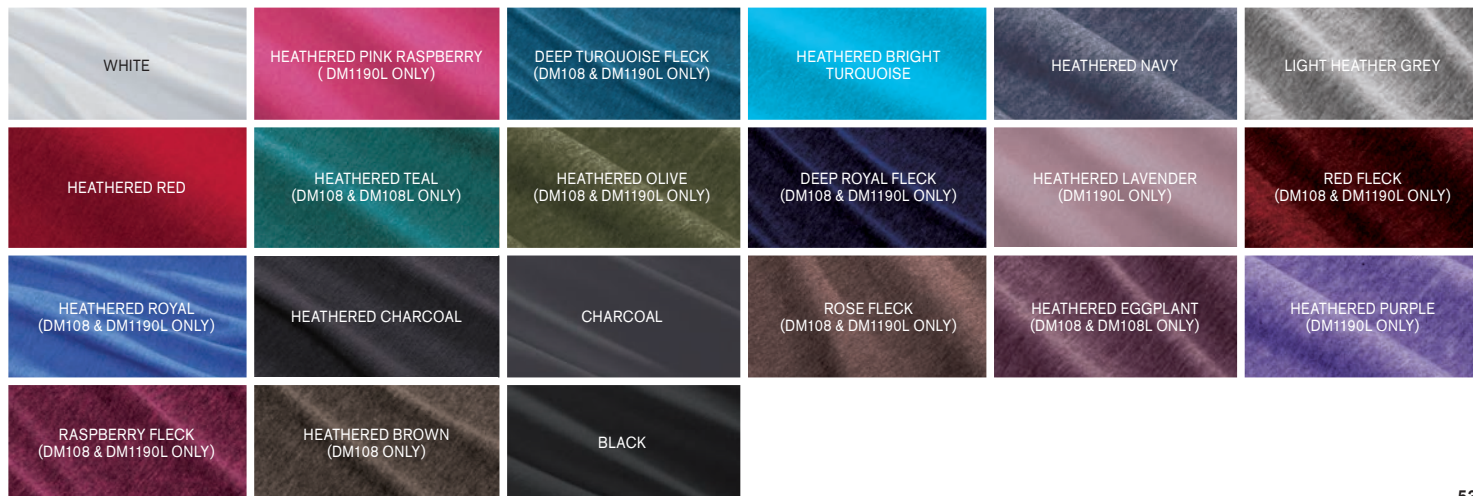

DUSTY LAVENDER (DT6002 ONLY)	WHITE	DUSTY PEACH (DT6000 & DT6001 ONLY)	GREY FROST (DT6000, DT6002, DT6001YG, & DT600Y)
DEEP ROYAL (DT6000, DT6002 & DT6000Y ONLY)	FUCHSIA FROST (DT6001YG ONLY)	HEATHERED RED (DT6000 & DT6000Y ONLY)	HEATHERED CARDINAL (DT6000, DT6002 & DT6000Y ONLY)
PURPLE (DT6000 & DT6002 ONLY)	HEATHERED PURPLE (DT6000 & DT6001 ONLY)	NEON PINK (DT6000 ONLY)	LEMON YELLOW (DT6000 ONLY)
ORANGE (DT6000 ONLY)	CLASSIC RED (DT6000, DT6001, DT6002 & DT6000Y ONLY)	MINT (DT6000 ONLY)	LIME SHOCK (DT6000 ONLY)
HEATHERED KELLY GREEN (DT6000, DT6000Y & DT6001 ONLY)	EVERGREEN (DT6000 ONLY)	OLIVE (DT6000 ONLY)	HEATHERED BROWN (DT6000 ONLY)
LIGHT HEATHER GREY (DT6000, DT6001 & DT6002 ONLY)	ICE BLUE (DT6000 ONLY)	LIGHT TURQUOISE (DT6000 ONLY)	HEATHERED BRIGHT TURQUOISE (DT6000 ONLY)
CHARCOAL (DT6000 & DT6000Y ONLY)	MARITIME BLUE (DT6000 ONLY)	HEATHERED ROYAL (DT6000, DT6000Y & DT6001 ONLY)	ROYAL FROST (DT6000, DT6002, DT6001YG & DT6000Y)
NEW NAVY (DT6000, DT6001, DT6000Y & DT6002 ONLY)	NEPTUNE BLUE (DT6000 ONLY)	BLACK	GREY (DT6000 ONLY)
EGGPLANT (DT6000 ONLY)	GOLD (DT6000 ONLY)	KIWI GREEN (DT6000 ONLY)	HEATHERED CHARCOAL (DT6000, DT6002, DT6001 & DT6000Y ONLY)
HEATHERED NAVY			

Fits every body to a tee.

DISTRICT® VERY IMPORTANT TEE®

- 4.3-ounce, 100% combed ring spun cotton, 34 singles
- 60/40 combed ring spun cotton/poly (Heathers, Frosts, Neon Pink)
- 90/10 combed ring spun cotton/poly (Light Heather Grey)
- 1x1 rib knit neck
- Shoulder to shoulder taping
- Tear-away label

A. VERY IMPORTANT TEE®

DT6000 White Pricing Upon Request

Colors Pricing Upon Request

- Slightly slimmer body and shorter sleeves

ADULT SIZES: XS-4XL

B. WOMEN'S VERY IMPORTANT TEE®

DT6002 White Pricing Upon Request

Colors Pricing Upon Request

WOMEN'S SIZES: XS-4XL

C. WOMEN'S FITTED VERY IMPORTANT TEE®

DT6001 White Pricing Upon Request

Colors Pricing Upon Request

- Form fitting
- Size up for a less fitted look

WOMEN'S FITTED SIZES: XS-4XL

D. GIRLS VERY IMPORTANT TEE®

DT6001YG White Pricing Upon Request

Colors Pricing Upon Request

GIRLS SIZES: XS-L

E. YOUTH VERY IMPORTANT TEE®

DT6000Y White Pricing Upon Request

Colors Pricing Upon Request

YOUTH SIZES: XS-L



DISTRICT® VERY IMPORTANT TEE® V-NECK

DT6500 *White Pricing Upon Request*

Colors Pricing Upon Request

- 4.3-ounce, 100% combed ring spun cotton, 30 singles
- 50/50 combed ring spun cotton/poly (Heathers)
- 90/10 combed ring spun cotton/poly (Light Heather Grey)
- Slightly slimmer body and shorter sleeves
- 1x1 rib knit neck
- Shoulder to shoulder taping
- Tear-away label

ADULT SIZES: XS-4XL

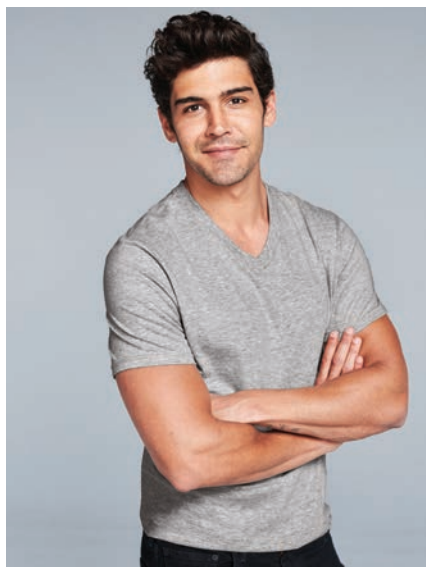

DISTRICT® WOMEN'S VERY IMPORTANT TEE® V-NECK

DT6503 *White Pricing Upon Request*

Heathers, Frosts Pricing Upon Request

Colors Pricing Upon Request

- 4.3-ounce, 100% combed ring spun cotton, 30 singles
- 50/50 combed ring spun cotton/poly (Heathers, Frosts)
- 90/10 combed ring spun cotton/poly (Light Heather Grey)
- 1x1 rib knit neck
- Shoulder to shoulder taping
- Tear-away label

WOMEN'S SIZES: XS-4XL

WHITE	LIGHT TURQUOISE	CLASSIC RED	WHITE	DEEP ROYAL	DUSTY LAVENDER
LIGHT HEATHER GREY	HEATHERED ROYAL	BLACK	LIGHT HEATHER GREY	NEW NAVY	HEATHERED PURPLE
HEATHERED CHARCOAL	HEATHERED NAVY	NEW NAVY	GREY FROST	HEATHERED NAVY	HEATHERED CARDINAL
			HEATHERED CHARCOAL	DUSTY PEACH	CLASSIC RED
			FUCHSIA FROST	BLUSH FROST	BLACK

DISTRICT® WOMEN'S V.I.T.™ GATHERED BACK TANK

DT6302 *White Pricing Upon Request*

Colors Pricing Upon Request

- 4.3-ounce, 100% combed ring spun cotton, 30 singles
- 50/50 combed ring spun cotton/poly (Heathers, Frost)
- Self-binding at neck and armholes
- Gathered back detail
- Curved hem
- Tear-away label

WOMEN'S SIZES: XS-4XL



DISTRICT® GIRLS V.I.T.™ TANK

DT6303YG *White Pricing Upon Request*

Colors Pricing Upon Request

- 4.3-ounce, 100% combed ring spun cotton
- 50/50 combed ring spun cotton/poly (Frost)
- 90/10 combed ring spun cotton/poly (Light Heather Grey)
- 1x1 rib at neck and armholes
- Tear-away label

GIRLS SIZES: XS-L

WHITE	HEATHERED BRIGHT TURQUOISE	CLASSIC RED	WHITE	LIGHT HEATHER GREY	FUCHSIA FROST
GREY FROST	DEEP ROYAL	BLACK	BLACK		
HEATHERED CHARCOAL	NEW NAVY				

**DISTRICT® VERY
IMPORTANT TEE® LONG
SLEEVE**
DT6200 *Pricing Upon
Request*

- 4.3-ounce, 100% combed ring spun cotton, 30 singles
- 50/50 combed ring spun cotton/poly (Heathers)
- 90/10 combed ring spun cotton/poly (Light Heather Grey)
- Slightly slimmer body
- 1x1 rib knit neck
- Shoulder to shoulder taping
- Open hem sleeves
- Tear-away label

ADULT SIZES: XS-4XL

**DISTRICT® WOMEN'S
VERY IMPORTANT
TEE® LONG SLEEVE
V-NECK**
DT6201 *White Pricing
Upon Request
Colors Pricing Upon
Request*

- 4.3-ounce, 100% combed ring spun cotton, 30 singles
- 50/50 combed ring spun cotton/poly (Heathers)
- 90/10 combed ring spun cotton/poly (Light Heather Grey)
- 1x1 rib knit neck
- Shoulder to shoulder taping
- Tear-away label

WOMEN'S SIZES: XS-4XL



LIGHT HEATHER GREY



HEATHERED CHARCOAL

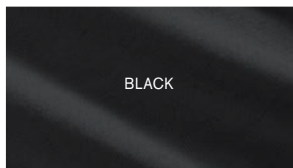

BLACK

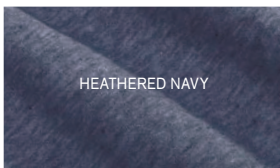

HEATHERED NAVY

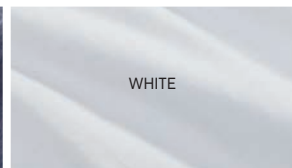

WHITE

**DISTRICT® VERY
IMPORTANT TEE®
3/4-SLEEVE RAGLAN**
DT6210 *Pricing Upon
Request*

- 4.3-ounce, 100% combed ring spun cotton body (All colors, Black/White)
- 50/50 combed ring spun cotton/poly (Heathers, Frost sleeves only)
- 90/10 combed ring spun cotton/poly (Light Heather Grey sleeves only)
- 1x1 rib knit neck
- Back neck tape
- Slightly slimmer body
- Straight hem
- Tear-away label

ADULT SIZES: XS-4XL

 BLACK/
WHITE

 HEATHERED
CHARCOAL/WHITE

 LIGHT
HEATHER
GREY/WHITE

 HEATHERED
RED/WHITE

 HEATHERED
NAVY/WHITE

 ROYAL FROST/
WHITE



NEW ERA® SERIES PERFORMANCE CREW TEES

- 4-ounce, 100% polyester jersey with moisture-wicking and odor-fighting performance
- Heat transfer label for tag-free comfort
- Embossed New Era neck taping
- Modified raglan sleeves
- Underarm gussets

SERIES PERFORMANCE LONG SLEEVE CREW TEE

NEA201 \$20.98

- New Era flag logo heat transfer on hem
- ADULT SIZES: XS-4XL

LADIES SERIES PERFORMANCE SCOOP TEE

LNEA200 \$18.58

- Side gussets
 - New Era flag logo heat transfer on left sleeve
 - Scalloped hem
- LADIES SIZES: XS-4XL

SERIES PERFORMANCE CREW TEE

NEA200 \$18.58

- New Era flag logo heat transfer on left sleeve
- ADULT SIZES: XS-4XL

YOUTH SERIES PERFORMANCE CREW TEE (NOT SHOWN)

YNEA200 \$16.58

- New Era flag logo heat transfer on left sleeve
- Colors: White Solid, Graphite, Black Solid
- YOUTH SIZES: XS-XL



NEW ERA® HERITAGE BLEND LONG SLEEVE CREW TEE

NEA102 Colors \$15.98
Heathers \$16.98

- 4.4-ounce, 60/40 ring spun combed cotton/poly, 30 singles
 - Heat transfer label for tag-free comfort
 - Reverse neck and shoulder taping
 - Heat transfer New Era flag logo on left sleeve
 - Woven New Era badge at hem
- ADULT SIZES: XS-4XL

NEW ERA® LADIES HERITAGE BLEND V-NECK TEE

LNEA101 Colors \$11.98
Heather \$13.98

- 4.4-ounce, 60/40 ring spun combed cotton/poly, 30 singles
 - Crossover V-neck
 - Heat transfer label for tag-free comfort
 - Reverse neck and shoulder taping
 - Heat transfer New Era flag logo on left sleeve
 - Woven New Era badge at hem
- LADIES SIZES: XS-4XL



HEATHERS

TWISTS

RAINSTORM GREY HEATHER

SHADOW GREY HEATHER

ROYAL HEATHER

TRUE NAVY HEATHER

BLACK HEATHER

LIGHT GRAPHITE TWIST

DARK ROYAL TWIST

BLACK TWIST

SOLIDS

DARK GREEN

WHITE

SCARLET

TRUE NAVY

GRAPHITE

ROYAL

CRIMSON

BLACK

NEW ERA® HERITAGE BLEND CREW TEE

- 4.4-ounce, 60/40 ring spun combed cotton/poly, 30 singles
- Heat transfer label for tag-free comfort
- Reverse neck and shoulder taping
- Heat transfer New Era flag logo on left sleeve
- Woven New Era badge at hem

HERITAGE BLEND CREW TEE

NEA100 Colors \$11.98

Heathers \$12.98

Twists \$13.98

ADULT SIZES: XS-4XL









SOLID COLORS

								
BLACK	VINTAGE BLACK	WHITE	VINTAGE WHITE	DARK GREY	ASPHALT	STORM	ASH	SILVER
								
NAVY	TRUE ROYAL	AQUA	TURQUOISE	OCEAN BLUE	STEEL BLUE	BABY BLUE	LIGHT BLUE	DEEP TEAL
								
TEAL	MINT	LEAF	KELLY	EVERGREEN	FOREST	MILITARY GREEN	OLIVE	DARK OLIVE
								
ARMY	GOLD	MAIZE YELLOW	YELLOW	MUSTARD	SUNSET	ORANGE	BURNT ORANGE	AUTUMN
								
CORAL	POPPY	SOFT PINK	PINK	LILAC	CHARITY PINK	BERRY	MAUVE	RUST
								
RED	CARDINAL	CANVAS RED	MAROON	OXBLOOD BLACK	TEAM PURPLE	NATURAL	SOFT CREAM	TAN
								
BROWN								



HEATHER CVC COLORS

								
BLACK HEATHER	DARK GREY HEATHER	DEEP HEATHER	HEATHER STORM	ATHLETIC HEATHER	HEATHER MIDNIGHT NAVY	HEATHER NAVY	HEATHER TRUE ROYAL	HEATHER SLATE
								
HEATHER COLUMBIA BLUE	HEATHER BLUE	HEATHER ICE BLUE	HEATHER DEEP TEAL	HEATHER AQUA	HEATHER SEA GREEN	HEATHER MINT	HEATHER DUSTY BLUE	HEATHER GREEN
								
HEATHER KELLY	HEATHER GRASS GREEN	HEATHER FOREST	HEATHER MILITARY GREEN	HEATHER OLIVE	HEATHER YELLOW	HEATHER YELLOW GOLD	HEATHER MUSTARD	HEATHER PEACH
								
HEATHER SUNSET	HEATHER ORANGE	HEATHER AUTUMN	HEATHER CLAY	HEATHER ORCHID	HEATHER RASPBERRY	HEATHER CARDINAL	HEATHER MAUVE	HEATHER RED
								
HEATHER MAROON	HEATHER LAPIS	HEATHER TEAM PURPLE	HEATHER DUST	HEATHER TAN	HEATHER STONE	HEATHER BROWN		

HEATHER PRISMS

							
HEATHER PRISM ICE BLUE	HEATHER PRISM BLUE	HEATHER PRISM DUSTY BLUE	HEATHER PRISM MINT	HEATHER PRISM NATURAL	HEATHER PRISM PEACH	HEATHER PRISM SUNSET	HEATHER PRISM LILAC







SOLID CVC BLENDS

	
SOLID BLACK BLEND	SOLID WHITE BLEND

TRIBLEND COLORS

								
BLACK HEATHER TRIBLEND	WHITE FLECK TRIBLEND	CHARCOAL-BLACK TRIBLEND	GREY TRIBLEND	STORM TRIBLEND	ATHLETIC GREY TRIBLEND	NAVY TRIBLEND	STEEL BLUE TRIBLEND	DENIM TRIBLEND
								
BLUE TRIBLEND	TRUE ROYAL TRIBLEND	AQUA TRIBLEND	ICE BLUE TRIBLEND	DUSTY BLUE TRIBLEND	TEAL TRIBLEND	SEA GREEN TRIBLEND	MINT TRIBLEND	GREEN TRIBLEND
								
GRASS GREEN TRIBLEND	EMERALD TRIBLEND	MILITARY GREEN TRIBLEND	OLIVE TRIBLEND	PURPLE TRIBLEND	MAROON TRIBLEND	CARDINAL TRIBLEND	BRICK TRIBLEND	CLAY TRIBLEND
								
RED TRIBLEND	LILAC TRIBLEND	BERRY TRIBLEND	MAUVE TRIBLEND	ORANGE TRIBLEND	SUNSET TRIBLEND	PEACH TRIBLEND	YELLOW GOLD TRIBLEND	TAN TRIBLEND
								
OATMEAL TRIBLEND	BROWN TRIBLEND	MUSTARD TRIBLEND	ORCHID TRIBLEND					

SOLID TRIBLEND COLORS

						
SOLID BLACK TRIBLEND	SOLID WHITE TRIBLEND	SOLID DARK GREY TRIBLEND	SOLID NAVY TRIBLEND	SOLID FOREST TRIBLEND	SOLID MAROON TRIBLEND	SOLID RED TRIBLEND



BELLA+CANVAS® WOMEN'S RELAXED SHORT SLEEVE TEES

- Relaxed fit
- Tear-away label
- Side seamed

WOMEN'S RELAXED CVC SHORT SLEEVE TEE

BC6400CVC Pricing Upon Request

- 4.2-ounce, 52/48 Airlume combed and ring spun cotton/poly
- Athletic Heather/Black Heather CVC: 4.2-ounce, 90/10 Airlume combed and ring spun cotton/poly
- Dark Grey Heather/Deep Heather: 52/48 Airlume combed and ring spun cotton/poly

WOMEN'S SIZES: S-3XL

Colors: Athletic Heather, Black Heather, Dark Grey Heather, Deep Heather, Heather Mauve

WOMEN'S RELAXED JERSEY SHORT SLEEVE TEE

BC6400 Pricing Upon Request

- Solid Colors: 4.2-ounce, 100% Airlume combed and ring spun cotton, 32 singles
- Dark Grey Heather: 52/48 Airlume combed and ring spun cotton/poly
- Triblend Colors: 3.8-ounce, 50/25/25 poly/Airlume combed and ring spun cotton/ rayon, 40 singles
- Athletic Heather: 90/10 Airlume combed and ring spun cotton/poly

WOMEN'S SIZES: S-3XL

Colors: Black, Navy, White



BELLA+CANVAS® UNISEX SHORT SLEEVE TEES

- Retail fit
- Tear-away label
- Side seamed
- Shoulder taping

UNISEX JERSEY SHORT SLEEVE TEE

BC3001 Pricing Upon Request

- 4.2-ounce, 100% Airlume combed and ring spun cotton, 32 singles
- Ash: 99/1 Airlume combed and ring spun cotton/poly

UNISEX SIZES: XS-4XL

UNISEX HEATHER CVC SHORT SLEEVE TEE

BC3001CVC Pricing Upon Request

- Athletic Heather/Black Heather: 4.2-ounce, 90/10 Airlume combed and ring spun cotton/poly, 32 singles
- Heather CVC/Solid CVC Blend Colors: 52/48 Airlume combed and ring spun cotton/poly
- Prism: 99/1 Airlume combed and ring spun cotton/poly

UNISEX SIZES: XS-4XL

BELLA+CANVAS® UNISEX LONG SLEEVE TEES

- Retail fit
- Tear-away label
- Side seamed
- Ribbed cuffs

UNISEX JERSEY LONG SLEEVE TEE

BC3501 Pricing Upon Request

- Solid Colors: 4.2-ounce, 100% Airlume combed and ring spun cotton, 32 singles
- Athletic Heather: 90/10 Airlume combed and ring spun cotton/poly

UNISEX SIZES: XS-3XL

Colors: Black, Dark Grey Heather, Military Green, Navy, Red, True Royal, White (Select colors up to 3XL)

NEW!

UNISEX HEATHER CVC LONG SLEEVE TEE

BC3501CVC Pricing Upon Request

- Heather CVC Colors: 4.2-ounce, 52/48 Airlume combed and ring spun cotton/poly
- Athletic Heather/Black Heather: 4.2-ounce, 90/10 Airlume combed and ring spun cotton/poly

UNISEX SIZES: XS-3XL

Colors: Athletic Heather, Black Heather, Dark Grey Heather, Deep Heather, Heather Cardinal, Heather Deep Teal, Heather Forest, Heather Mauve, Heather Navy, Heather Slate, Heather Stone, Heather True Royal (Select colors up to 3XL)



BELLA+CANVAS® UNISEX TRIBLEND SHORT SLEEVE TEE

BC3413 Pricing Upon Request

- Retail fit
- Tear-away label
- Triblend Colors: 3.8-ounce, 50/25/25 poly/Airlume combed and ring spun cotton/ rayon, 40 singles
- Black Heather Triblend: 70/15/15 Airlume combed and ring spun cotton/poly/ rayon

UNISEX SIZES: XS-3XL

BELLA+CANVAS® YOUTH SHORT SLEEVE TEES

- Retail fit
- Tear-away label
- Side seamed

YOUTH JERSEY SHORT SLEEVE TEE

BC3001Y Pricing Upon Request

- 4.2-ounce, 100% Airlume combed and ring spun cotton, 32 singles

YOUTH SIZES: S-XL

Colors: Asphalt, Black, Navy, Red, Team Purple, True Royal, White

NEW!

YOUTH HEATHER CVC TEE

BC3001YCVC Pricing Upon Request

- Athletic Heather/Black Heather: 4.2-ounce, 90/10 Airlume combed and ring spun cotton/poly
- Heather CVC Colors: 4.2-ounce, 52/48 Airlume combed and ring spun cotton/poly

YOUTH SIZES: S-XL

Colors: Athletic Heather, Black Heather, Dark Grey Heather, Deep Heather, Heather Forest, Heather Navy, Heather Red, Heather True Royal



A



B



C



D



E



F

A NEXT LEVEL™ UNISEX CVC TEE

NL6210 *Pricing Upon Request*

- 4.3-ounce, 60/40 combed ring spun cotton/poly, 32 singles
- CVC blend
- 1x1 rib knit neck
- Shoulder to shoulder taping
- Tear-away label
- Side seamed

UNISEX SIZES: XS-4XL

B NEXT LEVEL™ UNISEX TRI-BLEND TEE

NL6010 *Pricing Upon Request*

- 4.3-ounce, 50/25/25 poly/combed ring spun cotton/rayon, 30 singles
- 1x1 rib knit neck
- Shoulder to shoulder taping
- Tear-away label
- Side seamed

UNISEX SIZES: XS-3XL

C NEXT LEVEL™ UNISEX COTTON TEE

NL3600 *Pricing Upon Request*

- 4.3-ounce, 100% combed ring spun cotton, 32 singles
- 90/10 combed ring spun cotton/poly, 32 singles (Heather Grey)
- 1x1 rib knit neck
- Shoulder to shoulder taping
- Tear-away label
- Side seamed

UNISEX SIZES: XS-4XL

(Select colors up to 4XL)

D NEXT LEVEL™ WOMEN'S COTTON BOYFRIEND TEE

NL3900 *Pricing Upon Request*

- 4.3-ounce, 100% combed ring spun cotton, 32 singles
- 90/10 combed ring spun cotton/poly, 32 singles (Heather Grey)
- 1x1 rib knit neck
- Shoulder to shoulder taping
- Tear-away label
- Side seamed
- Fitted

WOMEN'S SIZES: XS-3XL

E NEXT LEVEL™ COTTON LONG SLEEVE TEE

NL3601 *Pricing Upon Request*

- 4.3-ounce, 100% combed ring spun cotton, 32 singles
- 90/10 combed ring spun cotton/poly, 32 singles (Heather Grey)
- 1x1 rib knit neck
- Hemmed sleeves
- Shoulder to shoulder taping
- Tear-away label
- Side seamed

ADULT SIZES: S-2XL

F NEXT LEVEL™ UNISEX POLY/COTTON TEE

NL6200 *Pricing Upon Request*



- 3.5-ounce, 65/35 poly/combed ring spun cotton, 40 singles
- 1x1 rib knit neck
- Double-needle edge stitch at neck
- Shoulder to shoulder taping
- Satin label
- Side seamed

UNISEX SIZES: XS-3XL

CVC BLEND 			
A		A	
COLOR NAME	NL6210 UNISEX	COLOR NAME	NL6210 UNISEX
BANANA CREAM		NEON YELLOW	
BONDI BLUE		ORANGE	
CARDINAL		PURPLE RUSH	
CHARCOAL		RED	
CREAM		ROYAL	
DARK HEATHER GREY		SAND	
ESPRESSO		SILK	
NEW! HEATHER COLUMBIA BLUE		STONE GREY	
NEW! HEATHER COOL BLUE		STORM	
NEW! HEATHER FOREST GREEN		TAHITI BLUE	
NEW! HEATHER HEAVY METAL		TEAL	
NEW! HEATHER MAROON		TURQUOISE	
NEW! HEATHER MAUVE		WARM GREY	
ICE BLUE		BLACK	
INDIGO		WHITE	
KELLY GREEN			
LIGHT OLIVE			
MIDNIGHT NAVY			
MILITARY GREEN			
APPLE GREEN			
MINT			
NEON GREEN			

TRI-BLEND 	
B	
COLOR NAME	NL6010 UNISEX
ENVY	
TAHITI BLUE	
VINTAGE TURQUOISE	
VINTAGE ROYAL	
STONEWASH DENIM	
MILITARY GREEN	
BLACK FOREST	
INDIGO	
VINTAGE NAVY	
DESERT PINK	
VINTAGE RED	
CARDINAL BLACK	
VINTAGE PURPLE	
VENETIAN GREY	
PREMIUM HEATHER	
MACCHIATO	
VINTAGE BLACK	
SOLID GRAPHITE	
VINTAGE HEAVY METAL	
SOLID BLACK	
HEATHER WHITE	
SOLID WHITE	

COTTON 			
C	E	D	
COLOR NAME	NL3600 UNISEX	N3601 ADULT	NL3900 WOMEN'S
NATURAL			
BANANA CREAM			
VIBRANT YELLOW			
GOLD			
HOT PINK			
LIGHT PINK			
DESERT PINK			
RED			
CARDINAL			
MAUVE			
CREAM			
LIGHT BLUE			
CANCUN			
TAHITI BLUE			
KELLY GREEN			
TEAL			
TURQUOISE			
MAROON			
MILITARY GREEN			
FOREST GREEN			
LIGHT OLIVE			
ROYAL PINE			
COOL BLUE			

	C	E	D
COLOR NAME	NL3600 UNISEX	N3601 ADULT	NL3900 WOMEN'S
PURPLE RUSH			
ROYAL			
STONEWASH DENIM			
INDIGO			
CLASSIC ORANGE			
ANTIQUE GOLD			
WARM GREY			
DARK CHOCOLATE			
SAND			
LIGHT GREY			
HEATHER GREY			
HEAVY METAL			
MIDNIGHT NAVY			
GRAPHITE BLACK			
BLACK			
WHITE			
OATMEAL			

POLY/COTTON 	
F	
COLOR NAME	NL6200 UNISEX
ENVY	
STONEWASH DENIM	
INDIGO	
RED	
SAGE	
STONEWASH GREEN	
ROYAL PINE	
ANTIQUE DENIM	
ROYAL	
ANTIQUE GOLD	
SMOKED PAPRIKA	
SHIRAZ	
ESPRESSO	
SILVER	
ASH	
CHARCOAL	
BLACK	
WHITE	

Ring Spun FAN FAVORITE TEES

4.5
OZ

- IDEAL FOR DIRECT TO GARMENT (DTG) PRINTING
- 100% RING SPUN COTTON
- FAN FAVORITE COLORS
- ADULT UP TO 6XL: 42 COLORS
- LADIES: 22 COLORS
- YOUTH: 26 COLORS
- TODDLER: 8 COLORS

	PC450 ADULT	LPC450 LADIES	PC450Y YOUTH	PC450TD TODDLER	PC450LS ADULT	LPC450V LADIES	LPC450VLS LADIES
NEUTRALS							
WHITE							
SILVER							
HEATHER							
ATHLETIC HEATHER*							
YELL							
BRIGHT GOLD							
TROPHY GOLD							
CANDY PINK							
NEW PINK							
CORAL							
TENNESSEE ORANGE							
ORANGE							
TEXAS ORANGE							
BRIGHT RED							
ATHLETIC RED							
TEAM CARDINAL							
CARDINAL RED							
GARNET							
ATHLETIC MAROON							
TEAM PURPLE							
DARK CHOCOLATE BROWN							
SPEARMINT							

	PC450 ADULT	LPC450 LADIES	PC450Y YOUTH	PC450TD TODDLER	PC450LS ADULT	LPC450V LADIES	LPC450VLS LADIES
GREENS							
KIWI GREEN							
FLASH GREEN							
ATHLETIC KELLY							
PRO KELLY GREEN							
OLIVE							
FOREST GREEN							
MARINE GREEN							
TEAM TEAL							
BRIGHT AQUA							
SAPPHIRE							
TRUE CELADON							
TIDAL WAVE							
LIGHT BLUE							
TRUE ROYAL							
ATHLETIC ROYAL							
TEAM NAVY							
HEATHER NAVY**							
DEEP NAVY							
MEDIUM GREY							
CHARCOAL							
DARK HEATHER GREY**							
JET BLACK							

*90/10 cotton/poly
**50/50 cotton/poly



TEAR
AWAY
LABEL

**PORT & COMPANY®
FAN FAVORITE™ TEES**

- 4.5-ounce, 100% ring spun cotton
- Rib knit collar
- Shoulder to shoulder back neck tape

**PORT & COMPANY® FAN
FAVORITE™ TEE**

PC450 *Pricing Upon Request*

ADULT SIZES: S–6XL

SIZES UP TO 6XL

**PORT & COMPANY® LADIES
FAN FAVORITE™ TEE**

LPC450 *Pricing Upon Request*

- Ladies fashion fit
- LADIES SIZES: XS–4XL

**PORT & COMPANY® YOUTH
FAN FAVORITE™ TEE**

PC450Y *Pricing Upon Request*

YOUTH SIZES: XS–XL

**PORT & COMPANY® TODDLER FAN
FAVORITE™ TEE**

PC450TD *Pricing Upon Request*

TODDLER SIZES: 2T, 3T, 4T

**PORT & COMPANY® LONG SLEEVE FAN
FAVORITE™ TEE**

PC450LS *Pricing Upon Request*

ADULT SIZES: S–6XL

SIZES UP TO 6XL

**PORT & COMPANY® LADIES
FAN FAVORITE™ V-NECK TEE**

LPC450V *Pricing Upon Request*

- Ladies fashion fit
- LADIES SIZES: XS–4XL

**PORT & COMPANY® LADIES LONG
SLEEVE FAN FAVORITE™ V-NECK TEE**

LPC450VLS *Pricing Upon Request*

- Ladies fashion fit
- LADIES SIZES: XS–4XL

CORE Cotton

**5.4
OZ**

- 100% COTTON
- 55 CAPTIVATING COLORS



**TEAR
AWAY
LABEL**

PORT & COMPANY® CORE COTTON TEES

- 5.4-ounce, 100% cotton
- Rib knit collar
- Back neck tape

CORE COTTON TEES

PC54 *Pricing Upon Request*

ADULT SIZES: S–4XL

TALL SIZES LT–4XLT (**PC54T**)

Pricing Upon Request

LADIES CORE COTTON TEE

LPC54 *Pricing Upon Request*

- Side seamed with a contoured body for a feminine fit

LADIES SIZES: XS–4XL

YOUTH CORE COTTON TEE

PC54Y *Pricing Upon Request*

YOUTH SIZES: XS–XL

CORE COTTON V-NECK TEE

PC54V *Pricing Upon Request*

ADULT SIZES: S–4XL

LADIES CORE COTTON V-NECK TEE

LPC54V *Pricing Upon Request*

- Side seamed with a contoured body for a feminine fit

LADIES SIZES: XS–4XL

INFANT CORE COTTON TEE

CAR54I *Pricing Upon Request*

- 5.4-ounce, 100% cotton
 - Side seamed
 - Woven label
- INFANT SIZES: 6M, 12M, 18M
(NOT SHOWN)

TODDLER CORE COTTON TEE

CAR54T *Pricing Upon Request*

- 5.4-ounce, 100% cotton
 - Side seamed
 - Woven label
- TODDLER SIZES: 2T, 3T, 4T
(NOT SHOWN)

	PC54 ADULT	PC54T TALL	LPC54 LADIES	PC54Y YOUTH	CAR54T CAR54i TOD/IN	PC54V ADULT	LPC54V LADIES
NEUTRALS							
WHITE							
NATURAL							
ASH*							
ATHLETIC HEATHER**							
SILVER							
CANDY PINK							
YELLOW							
SAND							
LIME							
LIGHT BLUE							
AQUATIC BLUE							
GOLD							
ORANGE							
CORAL							
HEATHER RED***							
RED							
CARDINAL							
HEATHER ATHLETIC MAROON***							
ATHLETIC MAROON							
HEATHER SANGRIA***							
SANGRIA					CAR54T ONLY		
RASPBERRY							
VIOLET							
HEATHER PURPLE***							
PURPLE					CAR54T ONLY		
TEAM PURPLE							
COYOTE BROWN							
WOODLAND BROWN							

	PC54 ADULT	PC54T TALL	LPC54 LADIES	PC54Y YOUTH	CAR54T CAR54i TOD/IN	PC54V ADULT	LPC54V LADIES
HEATHER DARK CHOCOLATE BROWN***							
DARK CHOCOLATE BROWN							
OLIVE							
OLIVE DRAB GREEN							
CLOVER GREEN					CAR54T ONLY		
KELLY							
DARK GREEN							
CAROLINA BLUE							
SAPPHIRE							
BRIGHT AQUA							
TEAL							
HEATHER ROYAL***							
TRUE ROYAL							
ROYAL							
STEEL BLUE							
HEATHER NAVY***							
NAVY							
CHARCOAL							
GRAPHITE HEATHER***							
MEDIUM GREY							
DARK HEATHER GREY***							
JET BLACK							
NEON BLUE***							
NEON GREEN***							
NEON ORANGE***							
NEON PINK***							
NEON YELLOW***							

*98/2 cotton/poly **90/10 cotton/poly ***50/50 cotton/poly

Due to the nature of 50/50 cotton/poly neon fabrics, special care must be taken throughout the printing process.

CORE *Cotton*

**5.4
OZ**

- 100% COTTON
- 29 CAPTIVATING COLORS

TEAR
AWAY
LABEL

PORT & COMPANY® LONG SLEEVE CORE COTTON TEES

- 5.4-ounce, 100% cotton
- Rib knit collar
- Back neck tape

LONG SLEEVE CORE COTTON TEE

PC54LS *Pricing Upon Request*

- 1x1 rib knit cuffs

ADULT SIZES: S–4XL

LADIES LONG SLEEVE CORE COTTON TEE

LPC54LS *Pricing Upon Request*

- Side seamed with a contoured body for a feminine fit
- Open hem cuffs

LADIES SIZES: XS–4XL

YOUTH LONG SLEEVE CORE COTTON TEE

PC54YLS *Pricing*

Upon Request

- 1x1 rib knit cuffs

YOUTH SIZES: XS–XL



	PC54LS ADULT	LPC54LS LADIES	PC54YLS YOUTH	PC54P ADULT	PC54SL ADULT	PC54TT ADULT	LPC54TT LADIES
WHITE							
ASH*							
ATHLETIC HEATHER**							
CANDY PINK							
YELLOW							
LIME							
LIGHT BLUE							
AQUATIC BLUE							
GOLD							
ORANGE							
RED							
ATHLETIC MAROON							
SANGRIA							
PURPLE							
KELLY							
DARK GREEN							
ROYAL							
HEATHER NAVY***							
NAVY							
CHARCOAL							
DARK HEATHER GREY***							
JET BLACK							
NEON BLUE***							
NEON GREEN***							
NEON ORANGE***							
NEON PINK***							
NEON YELLOW***							
ATHLETIC HEATHER**/ JET BLACK							
WHITE/RED							

Due to the nature of 50/50 cotton/poly neon fabrics, special care must be taken throughout the printing process.

*98/2 cotton/poly
**90/10 cotton/poly
***50/50 cotton/poly



TEAR AWAY LABEL

PORT & COMPANY® CORE COTTON POCKET TEE

PC54P Pricing Upon Request

- 5.4-ounce, 100% cotton
- Left chest pocket

ADULT SIZES: S-4XL



TEAR AWAY LABEL

PORT & COMPANY® CORE COTTON TANK TOPS

- 5.4-ounce, 100% cotton

CORE COTTON TANK TOP

PC54TT Pricing Upon Request

ADULT SIZES: S-4XL



LADIES CORE COTTON TANK TOP

LPC54TT Pricing Upon Request

- Side seamed with a contoured body for a feminine fit
- Scalloped hem

LADIES SIZES: XS-4XL

TEAR AWAY LABEL

PORT & COMPANY® CORE COTTON SLEEVELESS TEE

PC54SL Pricing Upon Request

- 5.4-ounce, 100% cotton

ADULT SIZES: S-4XL



ESSENTIAL TEES

**6.1
oz**

- AMERICA'S FAVORITE HEAVYWEIGHT TEE
- HANDS DOWN, THE #1 CHOICE FOR COLOR & SIZES
- ADULT UP TO 6XL: 55 COLORS
- TALL: 35 COLORS
- LADIES: 14 COLORS
- YOUTH: 26 COLORS



TEAR
AWAY
LABEL

PORT & COMPANY® ESSENTIAL TEES

- 6.1-ounce, 100% soft spun cotton
- Rib knit collar
- Shoulder to shoulder back neck tape

ESSENTIAL TEES

PC61 *Pricing Upon Request*

ADULT SIZES: S-6XL

SIZES UP TO 6XL

TALL SIZES

LT-4XLT (**PC61T**)

Pricing Upon Request

LADIES ESSENTIAL TEE

LPC61 *Pricing Upon Request*

- Shorter cut through the body and sleeves for a more feminine fit

LADIES SIZES: XS-4XL

YOUTH ESSENTIAL TEE

PC61Y *Pricing Upon Request*

YOUTH SIZES: XS-XL

LONG SLEEVE ESSENTIAL TEES

PC61LS *Pricing Upon Request*

- 1x1 rib knit cuffs

ADULT SIZES: S-4XL

TALL SIZES LT-4XLT (**PC61LST**)

Pricing Upon Request

ESSENTIAL POCKET TEES

PC61P *Pricing Upon Request*

- Left chest pocket

ADULT SIZES: S-4XL

TALL SIZES LT-4XLT (**PC61PT**)

Pricing Upon Request

LONG SLEEVE ESSENTIAL POCKET TEES

PC61LSP *Pricing Upon Request*

- Left chest pocket

- 1x1 rib knit cuffs

ADULT SIZES: S-4XL

TALL SIZES LT-4XLT (**PC61LSPT**)

Pricing Upon Request

	PC61 ADULT PC61T TALL	LPC61 LADIES	PC61Y YOUTH	PC61LS ADULT PC61LST TALL	PC61P ADULT PC61PT TALL	PC61LSP ADULT PC61LSPT TALL
NEUTRALS						
WHITE						
NATURAL	A					
ASH**						
ATHLETIC HEATHER*						
COLORS						
LIGHT SAND						
SAND						
DAFFODIL YELLOW	A					
YELLOW				A		
LEMON YELLOW	A					
GOLD	A			A		
PALE PINK	A					
CANDY PINK	A					
SANGRIA	A			A		
ORANGE SHERBET	A					
ORANGE						
TEXAS ORANGE						
DUSTY BROWN	A					
BROWN	A				A	
DARK CHOCOLATE BROWN	A			A		
FIERY RED						
RED						
RICH RED	A					
CARDINAL				A		
ATHLETIC MAROON						
LAVENDER	A					
VIOLET	A					
PURPLE				A		
EGGPLANT	A					

	PC61 ADULT PC61T TALL	LPC61 LADIES	PC61Y YOUTH	PC61LS ADULT PC61LST TALL	PC61P ADULT PC61PT TALL	PC61LSP ADULT PC61LSPT TALL
COLORS						
STONEWASHED GREEN	A			A		
PISTACHIO	A					
LIME						
DILL GREEN	A					
KELLY				A		
JADE GREEN	A					
OLIVE						
DARK GREEN						
FOREST GREEN						
TURQUOISE	A					
TEAL	A					
SAPPHIRE						
ROYAL						
DEEP MARINE						
CAROLINA BLUE						
ULTRAMARINE BLUE						
STONEWASHED BLUE						
AQUATIC BLUE				A		
LIGHT BLUE						
COLONIAL BLUE						
STEEL BLUE						
NAVY						
DEEP NAVY						
MEDIUM GREY						
DARK HEATHER GREY***						
CHARCOAL						
JET BLACK						

*90/10 cotton/poly **98/2 cotton/poly ***50/50 cotton/poly

A=Adult sizing only, not available in Tall. A= S-4XL only.

TRI-BLEND TEES

4.5
OZ

- EXCEPTIONAL SOFTNESS
- 16 VIBRANT COLORS
- GREAT VALUE



- PORT & COMPANY®
TRI-BLEND TEES**
- 4.5-ounce, 50/37/13 poly/
cotton/rayon
 - 1x1 rib knit neck
 - Shoulder to shoulder taping

TRI-BLEND TEE
PC330 *Pricing Upon Request*
ADULT SIZES: S-4XL

LADIES TRI-BLEND V-NECK TEE
LPC330V *Pricing Upon Request*
LADIES SIZES: XS-4XL

TRI-BLEND LONG SLEEVE TEE
PC330LS *Pricing Upon Request*
▪ Double-needle open hem sleeve cuffs
ADULT SIZES: S-4XL

PERFORMANCE

3.8
OZ

- ▶ 100% MOISTURE-WICKING POLYESTER
- ▶ TEAR-AWAY LABEL
- ▶ UPF RATING OF 50

T-SHIRTS/ACTIVE



TEAR-AWAY LABEL

MOISTURE WICKING

PORT & COMPANY® PERFORMANCE TEES

- 3.8-ounce, 100% polyester
- UPF rating of 50

PERFORMANCE TEE

PC380 *Pricing Upon Request*
ADULT SIZES: XS-4XL

LADIES PERFORMANCE TEE

LPC380 *Pricing Upon Request*
LADIES SIZES: XS-4XL

YOUTH PERFORMANCE TEE

PC380Y *Pricing Upon Request*
YOUTH SIZES: XS-XL

LONG SLEEVE PERFORMANCE TEE

PC380LS *Pricing Upon Request*
▪ Hemmed cuffs
ADULT SIZES: S-4XL

YOUTH LONG SLEEVE PERFORMANCE TEE

PC380YLS *Pricing Upon Request*
▪ Hemmed cuffs
YOUTH SIZES: XS-XL



WHITE



GOLD
(PC380 & PC380Y ONLY)



SILVER



GREY CONCRETE
(PC380, PC380Y &
PC380LS ONLY)



CAROLINA BLUE
(PC380, PC380Y &
PC380LS ONLY)



TRUE ROYAL
(PC380 & PC380Y ONLY)



ROYAL
(PC380, LPC380,
PC380Y & PC380YLS
ONLY)



RED



ATHLETIC MAROON
(PC380 & PC380Y ONLY)



TEAM PURPLE
(PC380 & PC380Y ONLY)



DARK GREEN
(PC380 & PC380Y ONLY)



DEEP NAVY



CHARCOAL
(PC380, LPC380, PC380Y &
PC380LS ONLY)



JET BLACK



NEON PINK
(PC380, LPC380 &
PC380Y ONLY)



NEON ORANGE
(PC380 & PC380Y ONLY)



NEON YELLOW
(PC380 & PC380Y ONLY)



NEON BLUE
(PC380 & PC380Y ONLY)



NEON GREEN
(PC380 & PC380Y ONLY)

BEACH WASH

5.5
OZ

- 100% GARMENT-DYED RING SPUN COTTON
- TEES WITH A WORN-IN, VINTAGE LOOK
- INCREDIBLY SOFT



	PC099 ADULT	PC099Y YOUTH	PC099P ADULT
WHITE			
POPCORN			
DIJON			
WALNUT			
POPPY			
FRUIT PUNCH			
NEW! CANTALOUPE			
NEW! CHERRY BLOSSOM			
NEON CORAL			
NEW! RED			
NEW! WINEBERRY			
MERLOT			
RED ROCK			
VINTAGE PLUM			

	PC099 ADULT	PC099Y YOUTH	PC099P ADULT
AMETHYST			
GUACAMOLE			
SAFARI			
PEACOCK			
NEW! COOL MINT			
NEW! JADEITE			
NEW! NORDIC GREEN			
GLACIER			
TIDAL WAVE			
BLUE MOON			
NEW! TRUE NAVY			
BLUE IRIS			
DENIM BLUE			
NEW! FADED DENIM			

PORT & COMPANY® BEACH WASH® GARMENT-DYED TEES

- 5.5-ounce, 100% garment-dyed ring spun cotton

BEACH WASH® GARMENT-DYED TEE

PC099 Pricing Upon Request

ADULT SIZES: S-4XL

YOUTH BEACH WASH® GARMENT-DYED TEE

PC099Y Pricing Upon Request

YOUTH SIZES: XS-XL

BEACH WASH® GARMENT-DYED POCKET TEE

PC099P Pricing Upon Request

ADULT SIZES: S-4XL

	PC099 ADULT	PC099Y YOUTH	PC099P ADULT
MIST			
DOVE GREY			
PEWTER			
COAL			
BLACK			
NEON GREEN			
NEON PINK			
NEON YELLOW			

TIE-DYE

5.4
oz

- 100% COTTON
- INDIVIDUALLY HAND DYED
- SEWN WITH DYEABLE THREAD

PORT & COMPANY® TIE-DYE TEES

- 5.4-ounce, 100% cotton
- 1x1 rib knit collar
- Back neck tape

TIE-DYE TEE

PC147 *Pricing Upon Request*
ADULT SIZES: S-4XL

LADIES TIE-DYE V-NECK TEE

LPC147V *Pricing Upon Request*
▪ Side seamed with a contoured body for a feminine fit
LADIES SIZES: XS-4XL

YOUTH TIE-DYE TEE

PC147Y *Pricing Upon Request*
YOUTH SIZES: XS-XL

TIE-DYE LONG SLEEVE TEE

PC147LS *Pricing Upon Request*
▪ 1x1 rib knit cuffs
ADULT SIZES: S-4XL

TIE-DYE TANK TOP

PC147TT *Pricing Upon Request*
▪ 5.4-ounce, 100% cotton
ADULT SIZES: S-4XL



WATERCOLOR SPIRAL
(PC147 & PC147Y ONLY)

BLACK GALAXY SPIRAL
(PC147 ONLY)

NEON RAINBOW

PASTEL RAINBOW
(NOT AVAILABLE IN PC147LS)



BLAZE RAINBOW
(PC147 & PC147Y ONLY)

RAINBOW

OCEAN RAINBOW
(PC147 & PC147Y ONLY)

USA RAINBOW
(PC147 & PC147Y ONLY)



LIGHT BLUE
(PC147 & PC147Y ONLY)

TURQUOISE
(NOT AVAILABLE IN LPC147V)

ROYAL
(NOT AVAILABLE IN LPC147V)

NAVY
(PC147 & PC147Y ONLY)

KELLY
(NOT AVAILABLE IN LPC147V)

FOREST GREEN
(PC147 & PC147Y ONLY)

GOLD
(PC147 & PC147Y ONLY)

PINK
(NOT AVAILABLE IN LPC147V)

RED
(PC147 & PC147Y ONLY)

ORANGE
(PC147 & PC147Y ONLY)

MAROON
(PC147 & PC147Y ONLY)

PURPLE
(PC147 & PC147Y ONLY)

BLACK
(PC147 & PC147Y ONLY)



KELLY

NEON RAINBOW

RAINBOW

PINK

ROYAL

TURQUOISE



TURQUOISE

ROYAL

PASTEL RAINBOW

NEON RAINBOW

RAINBOW

USA RAINBOW



Hanes®
BEEFY-T®

6.1
OZ

HANES® BEEFY-T®
100% COTTON T-SHIRT
5180 *Pricing Upon Request*
▪ 6.1-ounce, 100%
US-grown ring
spun cotton
▪ Tear-away label
▪ Lay-flat collar
ADULT SIZES: S-3XL



6
OZ

HANES® AUTHENTIC
100% COTTON T-SHIRTS
▪ 6-ounce, 100% cotton
▪ Tear-away label
▪ Set-in 1x1 rib crewneck
▪ Self-fabric neck tape for
comfort
▪ Double-needle sleeves
and hem
▪ Quarter-turned body
▪ Classic fit

AUTHENTIC 100% COTTON
T-SHIRT
5250 *Pricing Upon Request*
ADULT SIZES: S-5XL
YOUTH AUTHENTIC
100% COTTON T-SHIRT
5450 *Pricing Upon Request*
YOUTH SIZES: XS-XL

	5180 ADULT	5250 ADULT	5450 YOUTH	5170 ADULT	5370 YOUTH	5280 ADULT
WHITE		5XL				
NATURAL						
ASH**		5XL				
LIGHT STEEL*		5XL				
DAFFODIL YELLOW						
SAFETY GREEN						
YELLOW		4XL				
GOLD		5XL				
ORANGE		5XL				
SAND		4XL				
ATHLETIC RED						

	5180 ADULT	5250 ADULT	5450 YOUTH	5170 ADULT	5370 YOUTH	5280 ADULT
HEATHER RED						
DEEP RED		5XL				
CARDINAL						
MAROON		4XL				
PALE PINK						
PINK						
WOW PINK						
LAVENDER						
PURPLE		5XL				
TEAL						
AQUATIC BLUE						



5
OZ

**HANES® ECOSMART®
50/50 COTTON/POLY
T-SHIRTS**

- 5-ounce, 50/50 cotton/poly
- Made with up to 5% recycled polyester
- Tear-away label
- Set-in 1x1 rib crewneck
- Self-fabric neck tape for comfort
- Double-needle sleeves and hem
- Quarter-turned body
- Classic fit

**ECOSMART® 50/50 COTTON/
POLY T-SHIRT**

5170 Pricing Upon Request
ADULT SIZES: S-4XL

**YOUTH ECOSMART® 50/50
COTTON/POLY T-SHIRT**

5370 Pricing Upon Request
YOUTH SIZES: XS-XL

5180 ADULT 5250 ADULT 5450 YOUTH 5170 ADULT 5370 YOUTH 5280 ADULT

BLUE BELL BREEZE						
HEATHER BLUE						
LIGHT BLUE		4XL				
STONEWASHED BLUE						
CAROLINA BLUE						
DENIM BLUE		5XL				
DEEP ROYAL		5XL				
NAVY		5XL				
HEATHER NAVY						
STONEWASHED GREEN						
FATIGUE GREEN						

5
OZ

**HANES® ESSENTIAL-T
100% COTTON T-SHIRT**

5280 Pricing Upon Request

- 5-ounce, 100% cotton
 - Tear-away label
 - Set-in 1x1 rib crewneck
 - Self-fabric neck tape for comfort
 - Double-needle sleeves and hem
 - Quarter-turned body
 - Classic fit
- ADULT SIZES: S-3XL

5180 ADULT 5250 ADULT 5450 YOUTH 5170 ADULT 5370 YOUTH 5280 ADULT

LIME		4XL		4XL		
SHAMROCK GREEN						
HEATHER GREEN						
KELLY GREEN				4XL		
DEEP FOREST		5XL		4XL		
OXFORD GREY†				4XL		
SMOKE GREY		5XL		4XL		
CHARCOAL HEATHER†				4XL		
BLACK		5XL		4XL		

SHORT SLEEVE



POCKET



LONG SLEEVE



50/50

ADVANCED MOISTURE
MANAGEMENT PERFORMANCE.

JERZEES® DRI-POWER®
50/50 COTTON/POLY T-SHIRTS

- 5.4-ounce, 50/50 cotton/poly
- Moisture-wicking
- Tear-away label

A. DRI-POWER® 50/50
COTTON/POLY T-SHIRT

29M Pricing Upon Request
ADULT SIZES: S-5XL

YOUTH DRI-POWER®
50/50 COTTON/POLY T-SHIRT

29B Pricing Upon Request
YOUTH SIZES: XS-XL

B. DRI-POWER® 50/50 COTTON/POLY
POCKET T-SHIRT

29MP Pricing Upon Request
▪ Double-needle, 5-point left chest pocket
ADULT SIZES: S-3XL

C. DRI-POWER® 50/50 COTTON/POLY
LONG SLEEVE T-SHIRT

29LS Pricing Upon Request
▪ Rib knit cuffs with concealed seams
ADULT SIZES: S-3XL

	29M ADULT	29B YOUTH	29MP ADULT	29LS ADULT
NEUTRALS				
WHITE				
ASH				
HEATHERS				
ATHLETIC HEATHER				
OXFORD*				
SILVER				
ISLAND YELLOW				
GOLD				
SAFETY ORANGE				
BURNT ORANGE				
T. ORANGE				
TENNESSEE ORANGE				
SANDSTONE				
KHAKI				
COLOURS				
CHOCOLATE				
VINTAGE HEATHER RED				
TRUE RED				
VINTAGE HEATHER MAROON				
MAROON				
CRIMSON				
CARDINAL				
CYBER PINK				
CLASSIC PINK				
NEON PINK				
DEEP PURPLE				
JADE				
AQUATIC BLUE				
CALIFORNIA BLUE				
COLUMBIA BLUE				
LIGHT BLUE				
SCUBA BLUE				
VINTAGE HEATHER BLUE				
ROYAL				
VINTAGE HEATHER NAVY				
NAVY				
NEON YELLOW				
SAFETY GREEN				
NEON GREEN				
KIWI				
COOL MINT				
KELLY				
MILITARY GREEN				
FOREST GREEN				
CHARCOAL GREY				
BLACK HEATHER				
BLACK				

*47/53 cotton/poly

Due to the nature of 50/50 cotton/poly neon fabrics, special care must be taken throughout the printing process.

COMFORT COLORS®

COMFORT COLORS® HEAVYWEIGHT RING SPUN TEES & TANK TOP

- 6.1-ounce, 100% US ring spun cotton
- Relaxed fit, tubular body
- Soft-washed, garment-dyed fabric
- Twill label
- Double-needle armhole, sleeve and bottom hems



HEAVYWEIGHT RING SPUN TEE 1717 Pricing Upon Request

- Top-stitched, classic width rib collar
 - Twill-taped neck and shoulders
- ADULT SIZES:
S-3XL



HEAVYWEIGHT RING SPUN POCKET TEE 6030 Pricing Upon Request

- Top-stitched, classic width rib collar
 - Twill-taped neck and shoulders
 - Left chest pocket
- ADULT SIZES:
S-3XL



T-SHIRTS/ACTIVE

	1717 ADULT	6030 ADULT	6014 ADULT	9360 ADULT	9018 YOUTH
WHITE					
IVORY					
BUTTER					
NEW! BANANA					
NEW! MUSTARD					
SANDSTONE					
YAM					
MELON					
BRIGHT SALMON					
NEON RED ORANGE					
PAPRIKA					
RED					
CHILI					
BRICK					
CRIMSON					
WATERMELON					
NEW! ORCHID					
NEON PINK					
CRUNCHBERRY					
BLOSSOM					
BERRY					
VIOLET					
GRASS					

	1717 ADULT	6030 ADULT	6014 ADULT	9360 ADULT	9018 YOUTH
NEW! HEMP					
LIGHT GREEN					
ISLAND REEF					
CHALKY MINT					
SEAFOAM					
BLUE SPRUCE					
BAY					
CHAMBRAY					
ICE BLUE					
LAGOON					
SAPPHIRE					
ROYAL CARIBE					
FLO BLUE					
WASHED DENIM					
BLUE JEAN					
DENIM					
CHINA BLUE					
MIDNIGHT					
TRUE NAVY					
GRANITE					
GREY					
PEPPER					
GRAPHITE					
BLACK					

HEAVYWEIGHT RING SPUN LONG SLEEVE TEE

6014 Pricing Upon Request

- Top-stitched, classic width rib collar
- Twill-taped neck and shoulders
- Rib knit cuffs

ADULT SIZES: S-3XL



HEAVYWEIGHT RING SPUN TANK TOP

9360 Pricing Upon Request

- Bound, self-fabric neck and armholes
- ADULT SIZES: S-3XL



COMFORT COLORS® YOUTH RING SPUN TEE

9018 Pricing Upon Request

- 5.4-ounce, 100% US ring spun cotton
- Classic fit, tubular body
- Soft-washed, garment-dyed fabric
- Double-needle collar
- Twill-taped neck and shoulders
- Twill label

YOUTH SIZES: XS-XL

The garment-dyeing process infuses each garment with unique character. Please allow for slight color variation in production and washing. Special consideration must also be taken when printing white ink on garment-dyed cotton.

GILDAN®

DRYBLEND® 50/50

5.5
OZ

GILDAN® DRYBLEND® 50 COTTON/50 POLY T-SHIRTS

- 5.5-ounce, 50 cotton/50 poly
- DryBlend® moisture-wicking properties
- Tearaway label

DRYBLEND® 50 COTTON/50 POLY T-SHIRT

8000 Pricing Upon Request

ADULT SIZES: S-5XL

YOUTH DRYBLEND® 50 COTTON/ 50 POLY T-SHIRT

8000B Pricing Upon Request

YOUTH SIZES: XS-XL



100% US COTTON

6
OZ



GILDAN® 100% US COTTON T-SHIRTS

- 6-ounce, 100% US cotton
- Safety Green is compliant with ANSI/ISEA 107 high-visibility standards for background color
- Tearaway label

100% US COTTON T-SHIRT

2000 Pricing Upon Request

ADULT SIZES: S-5XL

LADIES 100% US COTTON T-SHIRT

2000L Pricing Upon Request

- Feminine-inspired styling

LADIES SIZES: XS-3XL

YOUTH 100% US COTTON T-SHIRT

2000B Pricing Upon Request

YOUTH SIZES: XS-XL

100% US COTTON LONG SLEEVE T-SHIRT

G2400 Pricing Upon Request

ADULT SIZES: S-5XL

100% US HEAVY COTTON™

5.3
OZ



GILDAN® HEAVY COTTON™ 100% COTTON T-SHIRTS

- 5.3-ounce, 100% cotton
- Tearaway label

HEAVY COTTON™ 100% COTTON T-SHIRT

5000 Pricing Upon Request

ADULT SIZES: S-3XL

LADIES HEAVY COTTON™ 100% COTTON T-SHIRT

5000L Pricing Upon Request

- Side seamed with tapered fit
- Cap sleeves

LADIES SIZES: S-3XL

YOUTH HEAVY COTTON™ 100% COTTON T-SHIRT

5000B Pricing Upon Request

YOUTH SIZES: XS-XL

	8000 ADULT	8000B YOUTH	2000 ADULT	2000L LADIES	2000B YOUTH	G2400 ADULT	5000 ADULT	5000L LADIES	5000B YOUTH
NEUTRALS									
WHITE									
NATURAL									
ASH GREY**									
SPORT GREY*									
HEATHERS									
YELLOW HAZE									
DAISY									
CORNSILK									
VEGAS GOLD									
GOLD									
SAFETY ORANGE***									
TENNESSEE ORANGE									
TANGERINE									
ORANGE									
ANTIQUE ORANGE									
SUNSET									
T. ORANGE									
SAND		3XL							
TAN									
BROWN SAVANA									
PRAIRIE DUST									
DARK CHOCOLATE									
MAROON									
GARNET									
RED									
CHERRY RED									
ANTIQUE CHERRY RED*									
HEATHER RED									
CARDINAL RED									
NEW! SPORT SCARLET RED									
HEATHER CARDINAL ***									

*90/10 cotton/poly

**99/1 cotton/poly

***50/50 cotton/poly

Due to the nature of 50/50 cotton/poly neon fabrics, special care must be taken throughout the printing process.

	8000 ADULT	8000B YOUTH	2000 ADULT	2000L LADIES	2000B YOUTH	G2400 ADULT	5000 ADULT	5000L LADIES	5000B YOUTH
NEW! HEATHER SPORT SCARLET									
CORAL SILK									
LIGHT PINK	3XL								
AZALEA	3XL						2XL		
HELICONIA									
SAFETY PINK***									
BERRY									
ORCHID	3XL								
VIOLET									
PURPLE									
LILAC***									
BLACKBERRY									
TROPICAL BLUE									
JADE DOME									
ANTIQUE JADE DOME									
GALAPAGOS BLUE									
SAPPHIRE									
ANTIQUE SAPPHIRE									
HEATHER SAPPHIRE***									
HEATHER SPORT ROYAL									
SPORT ROYAL	3XL								
IRIS									
INDIGO BLUE									
NEON BLUE***									
HEATHER INDIGO***									
STONE BLUE									
SKY									
LIGHT BLUE									
CAROLINA BLUE	3XL								
ROYAL									
ANTIQUE ROYAL*									

	8000 ADULT	8000B YOUTH	2000 ADULT	2000L LADIES	2000B YOUTH	G2400 ADULT	5000 ADULT	5000L LADIES	5000B YOUTH
COBALT									
METRO BLUE									
BLUE DUSK									
MIDNIGHT***									
NAVY									
NEW! SPORT DARK NAVY									
HEATHER NAVY***									
NEW! HEATHER SPORT DARK NAVY									
MINT GREEN									
PISTACHIO									
SAFETY GREEN***									
NEW! SPORT DARK GREEN									
NEON GREEN***									
KIWI									
LIME									
ELECTRIC GREEN									
TURF GREEN									
IRISH GREEN									
ANTIQUE IRISH GREEN*									
KELLY GREEN									
FOREST GREEN									
OLIVE									
MILITARY GREEN									
HEATHER MILITARY GREEN***									
ICE GREY									
GRAVEL									
CHARCOAL									
DARK HEATHER***									
GRAPHITE HEATHER**									
TWEED***									
BLACK									

SPORT-TEK®

ELECTRIC HEATHER



LOCK IN
COLORS WITH
POSICHARGE®



MOISTURE-
WICKING



SNAG-
RESISTANT



TEAR-AWAY
LABEL

ST390 ADULT | YST390 YOUTH



BLACK
ELECTRIC

GREY-
BLACK
ELECTRIC

SILVER
ELECTRIC
(ST390
ONLY)

FOREST
GREEN
ELECTRIC
(ST390
ONLY)

LIME SHOCK
ELECTRIC

LIME
SHOCK/
TRUE NAVY
ELECTRIC

GOLD/BLACK
ELECTRIC

DEEP
ORANGE/
BLACK
ELECTRIC

DEEP RED
ELECTRIC

DEEP RED/
BLACK
ELECTRIC
(ST390
ONLY)

MAROON
ELECTRIC
(ST390
ONLY)

PURPLE
ELECTRIC
(ST390
ONLY)



TRUE NAVY
ELECTRIC

TRUE
ROYAL
ELECTRIC

DARK ROYAL/
BLACK
ELECTRIC
(ST390 ONLY)

TRUE ROYAL/
GOLD
ELECTRIC

CAROLINA
BLUE/
TRUE NAVY
ELECTRIC

POWER PINK
ELECTRIC
(YST390 ONLY)

ST390LS ADULT



BLACK
ELECTRIC

GREY-BLACK
ELECTRIC

SILVER
ELECTRIC

DEEP RED/
BLACK ELECTRIC

LST390 LADIES



BLACK
ELECTRIC

GREY-
BLACK
ELECTRIC

SILVER
ELECTRIC

FOREST
GREEN
ELECTRIC

LIME
SHOCK
ELECTRIC

DEEP RED
ELECTRIC

DEEP RED/
BLACK
ELECTRIC

POWER
PINK
ELECTRIC

PURPLE
ELECTRIC

TRUE NAVY
ELECTRIC

TRUE
ROYAL
ELECTRIC

DARK
ROYAL/
BLACK
ELECTRIC

SPORT-TEK® POSICHARGE® ELECTRIC HEATHER COLORBLOCK 1/4-ZIP PULLOVERS

- 4.1-ounce, 100% polyester jersey with PosiCharge technology (Electric Heather)
- 4.7-ounce, 100% polyester jersey with PosiCharge technology (solid)
- Removable tag for comfort and relabeling
- Cadet collar
- Reverse coil zipper
- Colorblock on shoulders and sleeves
- Set-in sleeves
- Open cuffs and hem

POSICHARGE® ELECTRIC HEATHER COLORBLOCK 1/4-ZIP PULLOVER

ST397 \$21.98

ADULT SIZES: XS-4XL

LADIES POSICHARGE® ELECTRIC HEATHER COLORBLOCK 1/4-ZIP PULLOVER

LST397 \$21.98

ADULT SIZES: XS-4XL

• Princess seams
• Drop tail hem

YOUTH POSICHARGE® ELECTRIC HEATHER COLORBLOCK 1/4-ZIP PULLOVER

YST397 \$20.98

YOUTH SIZES: XS-XL

ST397 ADULT | LST397 LADIES | YST397 YOUTH



BLACK
ELECTRIC/
BLACK

GREY-
BLACK
ELECTRIC/
BLACK

DEEP RED
ELECTRIC/
DEEP RED
(ST397 &
LST397
ONLY)

TRUE NAVY
ELECTRIC/
TRUE NAVY

TRUE ROYAL
ELECTRIC/
TRUE ROYAL

CAMOHEX TEES



MOISTURE-
WICKING



TAG-FREE

SPORT-TEK® CAMOHEX TEES

- 4-ounce, 100% polyester interlock
- Set-in sleeves

CAMOHEX TEE

ST370 \$13.38

ADULT SIZES: XS-4XL

YOUTH CAMOHEX TEE

YST370 \$12.38

YOUTH SIZES: XS-XL

ST370 ADULT | YST370



IRON
GREY

WHITE

FOREST
GREEN

LIME
SHOCK

GOLD

NEON
ORANGE

SUBLIMATED DIGITAL
CAMOHEX PRINT



DEEP
RED

MAROON

PURPLE

TRUE
NAVY

TRUE
ROYAL

PINK
RASPBERRY
(YST370
ONLY)

DIGI CAMO TEES



MOISTURE-
WICKING



TEAR-AWAY
LABEL

SUBLIMATED DIGI
CAMOHEX PRINT

ST460 ADULT | YST460 YOUTH



BLACK

WHITE

GREY
CONCRETE

OLIVE DRAB
GREEN

TRUE RED

TRUE NAVY

TRUE ROYAL

ST460LS ADULT



BLACK

WHITE

GREY
CONCRETE

OLIVE DRAB
GREEN

TRUE RED

TRUE NAVY

TRUE ROYAL

SPORT-TEK® DIGI CAMO TEES

- 3.8-ounce, 100% polyester interlock with sublimated digi camo print
- Removable tag for comfort and relabeling

DIGI CAMO TEE

ST460 \$13.18

ADULT SIZES: XS-4XL

YOUTH DIGI CAMO TEE

YST460 \$12.18

YOUTH SIZES: XS-XL

LONG SLEEVE DIGI CAMO TEE

ST460LS \$15.18

- Digi camo print on sleeves

ADULT SIZES: XS-4XL

SPORT-TEK®

HEATHER CONTENDER TEES



MOISTURE-
WICKING



SNAG-
RESISTANT



TEAR-AWAY
LABEL



ST360 ADULT | TST360 TALL | YST360 YOUTH



GRAPHITE
HEATHER

VINTAGE
HEATHER

FOREST GREEN
HEATHER

TURF GREEN
HEATHER
(ST360 ONLY)

DEEP ORANGE
HEATHER
(ST360 &
YST360 ONLY)

SCARLET
HEATHER



CARDINAL
HEATHER
(ST360 ONLY)

PURPLE
HEATHER
(ST360 ONLY)

TRUE NAVY
HEATHER

TRUE ROYAL
HEATHER

COBALT
HEATHER
(ST360 &
TST360 ONLY)

BLUE WAKE
HEATHER
(ST360 &
TST360 ONLY)

LST360 LADIES



GRAPHITE
HEATHER

VINTAGE
HEATHER

SCARLET
HEATHER

PURPLE
HEATHER

TRUE NAVY
HEATHER

TRUE ROYAL
HEATHER

COBALT
HEATHER

BLUE WAKE
HEATHER

ST360LS ADULT



GRAPHITE
HEATHER

VINTAGE
HEATHER

SCARLET
HEATHER

TRUE NAVY
HEATHER

TRUE ROYAL
HEATHER

SPORT-TEK® HEATHER CONTENDER™ TEES

- 3.8-ounce, 100% polyester jersey
- Removable tag for comfort and relabeling
- Set-in sleeves

HEATHER CONTENDER™ TEES

ST360 \$10.98

ADULT SIZES: XS-4XL

TALL SIZES LT-4XLT

(TST360) \$13.98

LADIES HEATHER CONTENDER™

SCOOP NECK TEE

LST360 \$10.98

LADIES SIZES: XS-4XL

YOUTH HEATHER CONTENDER™ TEE

YST360

Pricing Upon Request

YOUTH SIZES: XS-XL

LONG SLEEVE HEATHER CONTENDER™ TEE

ST360LS \$12.98

ADULT SIZES: XS-4XL

SPORT-TEK® HEATHER COLORBLOCK CONTENDER™ TEES

- 3.8-ounce, 100% polyester jersey
- 3.8-ounce, 100% polyester interlock panels
- Removable tag for comfort and relabeling
- Raglan sleeves

HEATHER COLORBLOCK CONTENDER™ TEE

ST361 \$13.98

ADULT SIZES: XS-4XL

YOUTH HEATHER COLORBLOCK CONTENDER™ TEE

YST361 \$10.98

YOUTH SIZES: XS-XL

LADIES HEATHER COLORBLOCK CONTENDER™ V-NECK TEE

LST361 \$12.98

- Self-fabric V-neck

LADIES SIZES: XS-4XL

LONG SLEEVE HEATHER COLORBLOCK CONTENDER™ TEE

ST361LS \$15.98

ADULT SIZES: XS-4XL



ST361 ADULT | YST361 YOUTH



LST361 LADIES



ST361LS ADULT



SPORT-TEK®

SUN-SMART POSI-UV PRO TEES



LOCK IN
COLORS WITH
POSI-CHARGE®



MOISTURE-
WICKING



BREATHABLE



TEAR-AWAY
LABEL



POSI-CHARGE®
UV PRO

These high-performance tees have a soft, matte hand and deliver exceptional UV protection, PosiCharge color-locking technology and moisture wicking.



ST420LS ADULT | YST420LS YOUTH



WHITE

DARK
SMOKE
GREY

BLACK

SAPPHIRE

TRUE
ROYAL

TRUE
NAVY

TRUE
RED

CARDINAL
(ST420LS
ONLY)



KELLY
GREEN

FOREST
GREEN
(ST420LS
ONLY)

MARINE
GREEN
(ST420LS
ONLY)

LIGHT
BLUE
(ST420LS
ONLY)

SOFT
CORAL

BRIGHT
SEAFOAM

YELLOW
(ST420LS
ONLY)

SPORT-TEK® POSI-UV® PRO TEES

- 4-ounce, 100% polyester interlock with PosiCharge technology
- UPF rating of 50
- Removable tag for comfort and relabeling
- Set-in sleeves

POSI-UV® PRO LONG SLEEVE TEE

ST420LS \$11.98

ADULT SIZES: XS-4XL

YOUTH POSI-UV® PRO LONG SLEEVE TEE

YST420LS \$10.98

YOUTH SIZES: XS-XL

POSI-UV® PRO TEE

ST420 Pricing Upon Request

ADULT SIZES: XS-4XL

YOUTH POSI-UV® PRO TEE

YST420 Pricing Upon Request

YOUTH SIZES: XS-XL

LADIES POSI-UV® PRO SCOOP NECK TEE

LST420 Pricing Upon Request

LADIES SIZES: XS-4XL

LST420 LADIES



WHITE

DARK SMOKE
GREY

BLACK

SAPPHIRE

TRUE
ROYAL

TRUE
NAVY

TRUE
RED

MARINE
GREEN

LIGHT
BLUE

SOFT
CORAL

BRIGHT
SEAFOAM

YELLOW

ST420 ADULT | YST420 YOUTH



WHITE

DARK SMOKE
GREY

BLACK

SAPPHIRE

TRUE
ROYAL

TRUE
NAVY

TRUE
RED

CARDINAL

KELLY
GREEN

FOREST
GREEN

MARINE
GREEN

LIGHT
BLUE

SOFT
CORAL

BRIGHT
SEAFOAM

YELLOW

COLORBLOCK RAGLAN JERSEYS



TAG-FREE



T200 ADULT | YT200 YOUTH

HEATHER
GREY/BLACKHEATHER
GREY/REDHEATHER
GREY/NAVYHEATHER
GREY/ROYALDARK
HEATHER
GREY/
BLACK
(T200 ONLY)WHITE/
BLACKWHITE/
HEATHER
GREYWHITE/
FORESTWHITE/
GOLDWHITE/
DEEP
ORANGEWHITE/
REDWHITE/
MAROONWHITE/
BRIGHT PINKWHITE/
PURPLEWHITE/
NAVYWHITE/
ROYALCAROLINA
BLUE/NAVY
(T200 ONLY)

SPORT-TEK® COLORBLOCK RAGLAN JERSEYS

- 5.2-ounce, 100% ring spun combed cotton
- Rib knit neck
- 3/4 raglan sleeves
- Curved hem

COLORBLOCK RAGLAN JERSEY

T200 Whites \$11.98

Heathers \$12.98

ADULT SIZES: XS-6XL

SIZES UP TO 6XL

YOUTH COLORBLOCK RAGLAN JERSEY

YT200 Whites Pricing Upon
Request

Heathers \$10.98

YOUTH SIZES: XS-XL

TRI-BLEND WICKING



LOCK IN
COLORS WITH
POSICHARGE®



MOISTURE-
WICKING



TEAR-AWAY
LABEL

ST400 ADULT



BLACK TRIAD
SOLID/
DARK GREY
HEATHER

DARK GREY
HEATHER/
LIGHT GREY
HEATHER

TRUE ROYAL
HEATHER/
LIGHT GREY
HEATHER

TRUE NAVY
HEATHER/
LIGHT GREY
HEATHER

TRUE RED
HEATHER/
LIGHT GREY
HEATHER

FOREST GREEN
HEATHER/
LIGHT GREY
HEATHER

SPORT-TEK® POSICHARGE® TRI-BLEND WICKING RAGLAN TEES

- 4.4-ounce, 75/13/12 poly/cotton/rayon jersey with PosiCharge technology
- 4.6-ounce, 75/13/12 poly/cotton/rayon jersey with PosiCharge technology (Black Triad Solid)
- 4.7-ounce, 75/13/12 poly/cotton/rayon jersey with PosiCharge technology (White Triad Solid)
- Removable tag for comfort and relabeling
- Contrast neck taping (except White Triad Solid, which is dyed-to-match)
- Raglan sleeves

POSICHARGE® TRI-BLEND WICKING RAGLAN TEE

ST400 Colors, Heathers \$10.58

Black Triad Solid \$12.58

White Triad Solid \$12.58

ADULT SIZES: XS-4XL

LADIES POSICHARGE® TRI-BLEND WICKING SCOOP NECK RAGLAN TEE

LST400 Colors, Heathers \$10.58

Black Triad Solid \$12.58

White Triad Solid \$12.58

LADIES SIZES: XS-4XL

YOUTH POSICHARGE® TRI-BLEND WICKING RAGLAN TEE

YST400 Colors, Heathers

Pricing Upon Request

Black Triad Solid \$11.58

YOUTH SIZES XS-XL



BLACK TRIAD
SOLID

WHITE
TRIAD
SOLID

DARK GREY
HEATHER

LIGHT GREY
HEATHER

FOREST
GREEN
HEATHER

DEEP
ORANGE
HEATHER

TRUE RED
HEATHER

TRUE NAVY
HEATHER

TRUE ROYAL
HEATHER

POND BLUE
HEATHER

LST400 LADIES



BLACK TRIAD
SOLID

WHITE
TRIAD
SOLID

DARK GREY
HEATHER

LIGHT GREY
HEATHER

FOREST
GREEN
HEATHER

DEEP
ORANGE
HEATHER

TRUE
RED
HEATHER

PINK
RASPBERRY
HEATHER

TRUE
NAVY
HEATHER

TRUE ROYAL
HEATHER

POND BLUE
HEATHER

YST400 YOUTH



BLACK TRIAD
SOLID

DARK GREY
HEATHER

LIGHT GREY
HEATHER

TRUE NAVY
HEATHER

TRUE ROYAL
HEATHER

POND BLUE
HEATHER



LST402 LADIES



BLACK TRIAD
SOLID

DARK GREY
HEATHER

LIGHT GREY
HEATHER

PINK
RASPBERRY
HEATHER

TRUE ROYAL
HEATHER

POND BLUE
HEATHER

SPORT-TEK® LADIES POSICHARGE® TRI-BLEND WICKING TANK

LST402 Heathers \$10.58

Black Triad Solid \$12.58

- 4.4-ounce, 75/13/12 poly/cotton/rayon jersey with PosiCharge technology
- 4.6-ounce, 75/13/12 poly/cotton/rayon jersey with PosiCharge technology (Black Triad Solid)
- Self-fabric binding at neck and armholes
- Slight drop tail hem

LADIES SIZES: XS-4XL



ST400LS ADULT

LIGHT
GREY
HEATHERDARK
GREY
HEATHERTRUE
NAVY
HEATHERTRUE
ROYAL
HEATHERTRUE
RED
HEATHER

**POSICHARGE®
LONG SLEEVE
TRI-BLEND WICKING
RAGLAN TEE**

ST400LS Heathers \$13.58

Triad Solids \$15.58

ADULT SIZES: XS-4XL

**LADIES POSICHARGE® LONG SLEEVE
TRI-BLEND WICKING SCOOP NECK
RAGLAN TEE**

LST400LS Heathers \$13.58

Triad Solids \$15.58

• Curved drop tail hem

LADIES SIZES: XS-4XL

WHITE
TRIAD
SOLIDBLACK
TRIAD
SOLIDBLACK TRIAD
SOLID/WHITE
TRIAD SOLIDBLACK TRIAD
SOLID/
DARK GREY
HEATHERTRUE NAVY
HEATHER/
LIGHT GREY
HEATHERTRUE ROYAL
HEATHER/
LIGHT GREY
HEATHER

LST400LS LADIES

DARK
GREY
HEATHERTRUE
NAVY
HEATHERTRUE
ROYAL
HEATHERTRUE
RED
HEATHERBLACK
TRIAD
SOLIDWHITE
TRIAD
SOLIDBLACK TRIAD
SOLID/WHITE
TRIAD SOLIDBLACK TRIAD
SOLID/
DARK GREY
HEATHERTRUE NAVY
HEATHER/
LIGHT GREY
HEATHERTRUE ROYAL
HEATHER/
LIGHT GREY
HEATHERPINK
RASPBERRY
HEATHER/
DARK GREY
HEATHER

ST407 ADULT

**SPORT-TEK® POSICHARGE®
TRI-BLEND WICKING 1/4-ZIP
PULLOVERS**

- 4.4-ounce, 75/13/12 poly/cotton/ rayon jersey with PosiCharge technology
- 4.6-ounce, 75/13/12 poly/cotton/ rayon jersey with PosiCharge technology (Black Triad Solid)
- Cadet collar
- Reverse coil zipper
- Set-in sleeves
- Open cuffs and hem

**POSICHARGE® TRI-BLEND
WICKING 1/4-ZIP PULLOVER**

ST407 Heathers \$19.98

Black Triad Solid \$21.98

ADULT SIZES: XS-4XL

**LADIES POSICHARGE®
TRI-BLEND WICKING 1/4-ZIP
PULLOVER**

LST407 Heathers \$19.98

Black Triad Solid \$21.98

• Princess seams

LADIES SIZES: XS-4XL

BLACK
TRIAD
SOLIDDARK GREY
HEATHERLIGHT GREY
HEATHERTRUE NAVY
HEATHERTRUE ROYAL
HEATHERPOND BLUE
HEATHER

LST407 LADIES

BLACK
TRIAD
SOLIDDARK GREY
HEATHERLIGHT GREY
HEATHERTRUE NAVY
HEATHERTRUE ROYAL
HEATHERPOND BLUE
HEATHER

COMPETITOR COTTON TOUCH POSICHARGE TEES



LOCK IN
COLORS WITH
POSICHARGE®



MOISTURE-
WICKING



TEAR-AWAY
LABEL

SPORT-TEK® POSICHARGE® COMPETITOR™ COTTON TOUCH™ TEES

- 4.7-ounce, 100% spun polyester jersey with PosiCharge technology
- Soft cotton hand
- Removable tag for comfort and relabeling
- Dyed-to-match neck taping
- Set-in sleeves

LONG SLEEVE POSICHARGE® COMPETITOR™ COTTON TOUCH™ TEE

ST450LS \$10.98

ADULT SIZES: XS-4XL

POSICHARGE® COMPETITOR™ COTTON TOUCH™ TEE

ST450 *Pricing Upon Request*

ADULT SIZES: XS-4XL

LADIES POSICHARGE® COMPETITOR™ COTTON TOUCH™ SCOOP NECK TEE

LST450 *Pricing Upon Request*

LADIES SIZES: XS-4XL

YOUTH POSICHARGE® COMPETITOR™ COTTON TOUCH™ TEE

YST450 *Pricing Upon Request*

YOUTH SIZES: XS-XL



ST450LS ADULT



BLACK

DARK
SMOKE
GREY

SILVER

NEON
GREEN

NEON
YELLOW

DEEP
RED

TRUE
NAVY

TRUE
ROYAL

ST450 ADULT | YST450 YOUTH



BLACK

DARK
SMOKE
GREY

SILVER

NEON
GREEN

NEON
YELLOW

DEEP
RED

TRUE
NAVY

TRUE
ROYAL

CAROLINA
BLUE

NEON PINK
(YST450
ONLY)

PURPLE
(YST450
ONLY)

LST450 LADIES



BLACK

DARK
SMOKE
GREY

SILVER

DEEP
RED

NEON
PINK

TRUE
NAVY

TRUE
ROYAL

CAROLINA
BLUE

ST340 ADULT

BLACK WHITE GRAPHITE SILVER GREY HEATHER NEON GREEN NEON YELLOW NEON ORANGE TRUE RED MAROON



BRIGHT PINK PURPLE TRUE NAVY TRUE NAVY HEATHER DAWN BLUE TRUE ROYAL TRUE ROYAL HEATHER POND BLUE

VALUE-PRICED
ULTRAFINE RACERMESH
POSICHARGE
TECHNOLOGY

SPORT-TEK® POSICHARGE® RACERMESH® TEES

- 3.8-ounce, 100% polyester flat back mesh with PosiCharge technology
- Set-in sleeves

POSICHARGE® RACERMESH® TEE

ST340 Colors Pricing Upon Request
Heathers \$10.98

ADULT SIZES: XS-4XL

LADIES POSICHARGE® RACERMESH® V-NECK TEE

LST340 Colors Pricing Upon Request

Heathers \$10.98

- Self-fabric V-neck

LADIES SIZES: XS-4XL

YOUTH POSICHARGE® RACERMESH® TEE

YST340 Colors Pricing Upon Request

Heathers Pricing Upon Request

YOUTH SIZES: XS-XL

POSICHARGE® RACERMESH® LONG SLEEVE TEE

ST340LS Colors \$10.98

Heathers \$12.98

ADULT SIZES: XS-4XL

LST340 LADIES

BLACK WHITE GRAPHITE SILVER GREY HEATHER



NEON ORANGE TRUE RED BRIGHT PINK TRUE NAVY TRUE ROYAL POND BLUE

YST340 YOUTH

BLACK WHITE GRAPHITE SILVER GREY HEATHER NEON GREEN NEON YELLOW NEON ORANGE TRUE RED MAROON BRIGHT PINK PURPLE TRUE NAVY TRUE ROYAL

ST340LS ADULT

BLACK WHITE GRAPHITE GREY HEATHER SILVER NEON GREEN NEON YELLOW TRUE RED TRUE NAVY TRUE ROYAL POND BLUE

OUTPLAY THE COMPETITION IN OUR #1 PERFORMANCE TEE



LOCK IN
COLORS WITH
POSICHARGE®



MOISTURE-
WICKING



TEAR-AWAY
LABEL

ST350LS ADULT | YST350LS | TST350LS TALL



BLACK

WHITE

IRON
GREY

SILVER

FOREST
GREEN

LIME
SHOCK

NEON
YELLOW
(ST350LS
ONLY)

GOLD
(ST350LS &
YST350LS
ONLY)

DEEP
ORANGE
(ST350LS &
YST350LS ONLY)

NEON
ORANGE

COYOTE
BROWN
(ST350LS
ONLY)

OLIVE
DRAB
GREEN
(ST350LS
ONLY)



WOODLAND
BROWN
(ST350LS ONLY)

TRUE RED

NEON
PINK
(ST350LS &
YST350LS ONLY)

MAROON

PURPLE
(ST350LS &
YST350LS ONLY)

TRUE
NAVY

TRUE
ROYAL

ATOMIC
BLUE

CAROLINA
BLUE

PINK
RASPBERRY
(YST350LS
ONLY)

HOT CORAL
(YST350LS
ONLY)

LST353LS LADIES

LONG SLEEVE POSICHARGE® COMPETITOR™ TEES

ST350LS Pricing Upon Request

ADULT SIZES: XS-4XL

TALL SIZES LT-4XLT

(TST350LS) \$11.98

LADIES LONG SLEEVE POSICHARGE® COMPETITOR™ V-NECK TEE

LST353LS Pricing Upon
Request

• Self-fabric V-neck

LADIES SIZES: XS-4XL

YOUTH LONG SLEEVE POSICHARGE® COMPETITOR™ TEE

YST350LS Pricing Upon
Request

YOUTH SIZES: XS-XL



BLACK

WHITE

IRON GREY

SILVER

FOREST
GREEN

LIME
SHOCK

TRUE
RED

NEON
PINK



HOT
CORAL

PINK
RASPBERRY

MAROON

PURPLE

TRUE
NAVY

TRUE
ROYAL

ATOMIC
BLUE

CAROLINA
BLUE

ST350 ADULT | YST350 YOUTH | TST350 TALL



LST350 LADIES



LST353 LADIES



SPORT-TEK® POSICHARGE® COMPETITOR™ TEES

- 3.8-ounce, 100% polyester interlock with PosiCharge technology
- Removable tag for comfort and relabeling
- Set-in sleeves

POSICHARGE® COMPETITOR™ TEES

ST350 *Pricing Upon Request*

ADULT SIZES: XS-4XL

TALL SIZES LT-4XLT (**TST350**)

Pricing Upon Request

LADIES POSICHARGE® COMPETITOR™ TEE

LST350 *Pricing Upon Request*

LADIES SIZES: XS-4XL

YOUTH POSICHARGE® COMPETITOR™ TEE

YST350 *Pricing Upon Request*

YOUTH SIZES: XS-XL

LADIES POSICHARGE® COMPETITOR™ V-NECK TEE

LST353 *Pricing Upon Request*

- Self-fabric V-neck

LADIES SIZES: XS-4XL

SPORT-TEK®

COMPETITOR POSICHARGE STYLES



LOCK IN
COLORS WITH
POSICHARGE®



MOISTURE-
WICKING



TEAR-AWAY
LABEL

SPORT-TEK® POSICHARGE® COMPETITOR™ HOODED PULLOVERS

- 3.8-ounce, 100% polyester interlock with PosiCharge technology
- Removable tag for comfort and relabeling
- Three-panel hood
- Set-in sleeves
- Open cuffs and hem

POSICHARGE® COMPETITOR™ HOODED PULLOVER

ST358 \$15.98

ADULT SIZES: XS-4XL

YOUTH POSICHARGE® COMPETITOR™ HOODED PULLOVER

YST358 \$14.98

YOUTH SIZES: XS-XL

LADIES POSICHARGE® COMPETITOR™ HOODED PULLOVER

LST358 \$15.98

- Thumbholes to keep hands warm
- Front princess seams

LADIES SIZES: XS-4XL

ST358 ADULT | YST358 YOUTH



LST358 LADIES



ST356 ADULT



SPORT-TEK® POSICHARGE® COMPETITOR™ TANK

ST356 *Pricing Upon Request*

- 3.8-ounce, 100% polyester interlock with PosiCharge technology
 - Removable tag for comfort and relabeling
 - Binding at neck and armholes
- ADULT SIZES: XS-4XL

ST355P ADULT | YST355P YOUTH



SPORT-TEK® POSICHARGE® COMPETITOR™ POCKETED SHORTS

- 3.8-ounce, 100% polyester interlock with PosiCharge technology
- Removable tag for comfort and relabeling
- Elastic waistband
- Side pockets
- 9-inch inseam

POSICHARGE® COMPETITOR™ POCKETED SHORT

ST355P \$12.78

- Continuous loop drawcord
- ADULT SIZES: XS-4XL

YOUTH POSICHARGE® COMPETITOR™ POCKETED SHORT

YST355P \$11.78

- No drawcord
- YOUTH SIZES: XS-XL

ST357 ADULT**LST357 LADIES****SPORT-TEK® POSICHARGE® COMPETITOR™ 1/4-ZIP PULLOVERS**

- 3.8-ounce, 100% polyester interlock with PosiCharge technology
- Removable tag for comfort and relabeling
- Cadet collar
- Reverse coil zipper
- Set-in sleeves
- Open cuffs and hem

POSICHARGE® COMPETITOR™ 1/4-ZIP PULLOVER**ST357** \$15.98

ADULT SIZES: XS-4XL

LADIES POSICHARGE® COMPETITOR™ 1/4-ZIP PULLOVER**LST357** \$15.98

- Princess seams
- Drop tail hem

LADIES SIZES: XS-4XL

YOUTH POSICHARGE® COMPETITOR™ 1/4-ZIP PULLOVER**YST357** \$14.98

YOUTH SIZES: XS-XL

YST357 YOUTH**LST356 LADIES****SPORT-TEK® LADIES POSICHARGE® COMPETITOR™ RACERBACK TANK****LST356** *Pricing Upon Request*

- 3.8-ounce, 100% polyester interlock with PosiCharge technology
- Removable tag for comfort and relabeling
- Self-fabric binding at neck and armholes

LADIES SIZES: XS-4XL





ELEVATE YOUR PULSE



RIPPED RED
(OE320 ONLY)

PINK ROUGE
(LOE324 ONLY)

GEAR GREY

ELECTRIC BLUE

GREEN SHIFT
(OE320 ONLY)



GRIT GREEN
(OE320 ONLY)

BLACKTOP



OGIO® ENDURANCE LADIES PULSE DOLMAN TEE



LOE324 \$22.50

4-ounce, 100% poly jersey with stay-cool wicking technology • OGIO Endurance heat transfer label for tag-free comfort • Reflective  heat transfer on left hem • Reflective  Endurance vertical bar heat transfer on center back
LADIES SIZES: XS-4XL



OGIO® ENDURANCE PULSE CREW

OE320 \$22.50

• 4-ounce, 100% poly jersey with stay-cool wicking technology • Reflective  heat transfer at back neck • Self-fabric collar • Reflective stacked  heat transfers at back • OGIO Endurance heat transfer label for tag-free comfort • Modified, set-in sleeves • Reflective  Endurance heat transfer at right hem
ADULT SIZES: XS-4XL



STAY-COOL WICKING
ULTRABREATHABLE
FLATLOCK SEAMS FOR COMFORT
REFLECTIVE DETAILS

T-SHIRTS/ACTIVE



OGIO® ENDURANCE LADIES RACERBACK PULSE TANK



LOE322 \$22.50

4-ounce, 100% poly jersey body with stay-cool wicking technology • 4.1-ounce, 100% poly mesh shoulder and back panels • Self-fabric neck • Reflective stacked  heat transfers at back • OGIO Endurance heat transfer label for tag-free comfort • Reflective  Endurance heat transfer at back left hem • Reflective  heat transfer at front left hem

LADIES SIZES: XS-4XL



OGIO® ENDURANCE LONG SLEEVE PULSE CREWS

4-ounce, 100% poly jersey with stay-cool wicking technology • Self-fabric collar • Reflective  heat transfer at back neck • OGIO Endurance heat transfer label for tag-free comfort • Set-in sleeves • Reflective stacked  heat transfers at sleeves

LONG SLEEVE PULSE CREW



OE321 \$26.50

• Reflective  Endurance heat transfer at back left hem

ADULT SIZES: XS-4XL

LADIES LONG SLEEVE PULSE CREW

LOE321 \$26.50

• Thumbholes for warmth • Reflective  Endurance heat transfer at back right panel • Reflective  heat transfer at left hem

LADIES SIZES: XS-4XL

RIPPED RED
(OE321 & LOE321 ONLY)

ELECTRIC BLUE

GEAR GREY

BLACKTOP



BE LEGENDARY

A.



NIKE LEGEND TEES

Built for a variety of training conditions, this legendary tee features Dri-FIT technology to wick away sweat and help keep you dry. Neck tape for durability. Heat-transfer label for tag-free comfort. A contrast heat transfer Swoosh design trademark on left chest. Contrast heat transfer Dri-FIT logo at right hem. Made of 4-ounce, 100% polyester jersey. White is 4.5-ounce, 100% polyester jersey.

A. LEGEND TEE

727982 \$25.00 (R)

ADULT SIZES: S-4XL

B. LADIES LEGEND TEE

CU7599 \$25.00 (R)

LADIES SIZES: S-2XL

C. YOUTH LEGEND TEE

840178 \$20.00 (R)

YOUTH SIZES: XS-XL



B.



C.



DRI-FIT COTTON/POLY TEES

DRI-FIT

NIKE DRI-FIT COTTON/POLY TEES

This Nike performance tee features sweat-wicking fabric to help keep you dry and comfortable. Durable rib knit neck. Heat transfer label for tag-free comfort. Double-needle stitching throughout. Contrast heat transfer Swoosh design trademark on left sleeve. Contrast heat transfer Dri-FIT logo at right hem. Made of 4.7-ounce, 60/40 cotton/poly Dri-FIT fabric.

A. DRI-FIT COTTON/POLY LONG SLEEVE TEE

NKBQ5230 \$34.50

• Rib knit cuffs.

ADULT SIZES: XS-4XL

B. DRI-FIT COTTON/POLY TEE

NKBQ5231 \$28.50

ADULT SIZES: XS-4XL

C. LADIES DRI-FIT COTTON/POLY SCOOP NECK TEE

NKBQ5234 \$28.50

LADIES SIZES: S-2XL

A.



B.



C.



Prices apply to sizes S-XL and are subject to change. Please inquire for pricing on larger sizes.



BLACK

RUSH
BLUE

GYM RED
(NKBQ5231
ONLY)

WHITE

GAME
ROYAL
(NKBQ5231
ONLY)

ANTHRACITE

UNIVERSITY
RED

BRILLIANT
ORANGE
(NKBQ5231 ONLY)

COLLEGE
NAVY



JOIN THE NIKE CLUB

NIKE CLUB FLEECE CREW & PULLOVER HOODIE

Designed with brushed-back fleece for warmth and comfort, these premium sweatshirts are ideal for an active lifestyle. Rib knit cuffs and hem. A contrast Swoosh design trademark is embroidered on left chest. Made of 8.2-ounce, 80/20 cotton/polyester.

CLUB FLEECE CREW

CJ1614 \$45.00 (R)

Neck taping and saddle stitching for durability.

ADULT SIZES: S-4XL

CLUB FLEECE PULLOVER HOODIE

CJ1611 \$50.00 (R)

Jersey-lined, 3-panel hood with dyed-to-match drawstrings. Front pouch pocket. 100% cotton hood lining.

ADULT SIZES: S-4XL







TEAM DARK GREEN



TEAM ROYAL



TEAM ANTHRACITE



TEAM DARK MAROON



TEAM BLACK



TEAM NAVY



TEAM SCARLET

NIKE THERMA-FIT PULLOVER FLEECE HOODIE

CN9473 \$58.00 (R)

Nike has elevated the classic hoodie by improving this year-round essential with incredibly warm Therma-FIT fabric which breathes and manages moisture. The design includes a three-panel hood, front pouch pocket and open cuffs. The contrast heat transfer Swoosh design trademark is on the right chest. Made of 7.4-ounce, 100% polyester Therma-FIT fabric.

ADULT SIZES: S-4XL

Prices (R) apply to sizes S-XL and are subject to change. Please inquire for pricing on larger sizes.





NIKE THERMA-FIT FULL-ZIP FLEECE HOODIES

Nike has elevated the classic hoodie by improving this year-round essential with incredibly warm Therma-FIT fabric which breathes and manages moisture. The design includes a three-panel hood with drawcords, front pouch pockets and open cuffs. The contrast heat transfer Swoosh design trademark is on the left sleeve. Made of 7-ounce, 100% polyester Therma-FIT fabric.

THERMA-FIT FULL-ZIP FLEECE HOODIE

NKAH6259 \$90.00

ADULT SIZES: XS-4XL

LADIES THERMA-FIT FULL- ZIP FLEECE HOODIE

NKAH6264 \$90.00

Tailored for a feminine fit with a drop tail hem.

LADIES SIZES: S-2XL

ICONIC NIKE THERMA-FIT PERFORMANCE





NIKE THERMA-FIT 1/2-ZIP FLEECE

NKAH6254 \$80.00

Designed for warmth and built for performance, this moisture-wicking Nike Therma-FIT style features a zip-through collar, reverse coil zipper, raglan sleeves, open cuffs and an open hem with side vents. The contrast heat transfer Swoosh design trademark is on the left sleeve. Made of 7-ounce, 100% polyester Therma-FIT fabric.

ADULT SIZES: XS-4XL

NIKE THERMA-FIT FULL-ZIP FLEECE

Designed to help keep you warm during cold-weather workouts, these breathable Nike Therma-FIT styles manage moisture to perform. They're designed with a zip-through collar, reverse coil zippers, front zippered pockets and open cuffs. The contrast heat transfer Swoosh design trademark is on the left sleeve. Made of 7-ounce, 100% polyester Therma-FIT fabric.

THERMA-FIT FULL-ZIP FLEECE

NKAH6418 \$90.00

ADULT SIZES: XS-4XL

LADIES THERMA-FIT FULL-ZIP FLEECE

NKAH6260 \$85.00

Tailored for a feminine fit.

LADIES SIZES: S-2XL

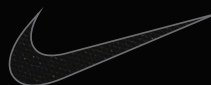

BLACK

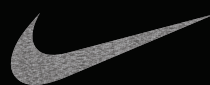

DARK GREY HEATHER



ANTHRACITE

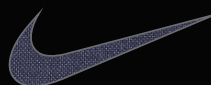

MIDNIGHT NAVY



GAME ROYAL



VIVID PINK HEATHER
(NKAH6260 ONLY)

DRI-FIT STRETCH FOR FULL MOTION

NIKE DRI-FIT STRETCH 1/2-ZIP COVER-UPS

Built for the course, the gym or just around town, this cover-up performs with comfortable stretch for uninhibited movement and Dri-FIT moisture management technology for exceptional cooling. The design includes a contrast collar and zipper, open cuffs and an open hem. The contrast Swoosh design trademark is embroidered on the upper left sleeve. Made of 7.6-ounce, 93/7 polyester/spandex Dri-FIT fabric.

DRI-FIT STRETCH 1/2-ZIP COVER-UP

779795 \$95.00

ADULT SIZES: XS-4XL

LADIES DRI-FIT STRETCH 1/2-ZIP COVER-UP

779796 \$95.00

Tailored for a feminine fit. Thumbholes at cuffs for warmth and enhanced fit.

LADIES SIZES: S-2XL





THE HARDEST WORKING T-SHIRT OF ALL TIME



DESERT

TALL



BLUESTONE

TALL



CARBON HEATHER



BRITE LIME



NEW!
CARHARTT® BROWN



NEW!
LAKESHORE



NEW!
BRITE ORANGE



NAVY

TALL



BLACK

TALL



HEATHER GREY

TALL



NORTH WOODS HEATHER



BLACK



CARBON HEATHER



NAVY



HEATHER GREY

CARHARTT® WORKWEAR POCKET SHORT SLEEVE T-SHIRTS

CTK87 \$20.00 (D/S)

- Durable 6.75-ounce, 100% cotton jersey knit
- 90/10 cotton/poly (Heather Grey)
- 60/40 cotton/poly (Carbon Heather)
- Rib knit crewneck
- Tagless neck label
- Left chest pocket
- Side-seamed construction minimizes twisting
- Carhartt label sewn on left chest pocket
- Loose fit

ADULT SIZES: S-4XL

TALL SIZES LT-3XLT (**CTTK87**)

\$25.00 (D/S)

WORKWEAR POCKET LONG SLEEVE T-SHIRT

CTK126 \$25.00 (D/S)

- Rib knit cuffs
- ADULT SIZES: S-4XL

CARHARTT® MIDWEIGHT HOODED ZIP-FRONT SWEATSHIRT**CTK122** \$55.00 (E/T)

- 10.5-ounce, 50/50 cotton/poly blend
- 70/30 cotton/poly blend (Heather Grey)
- Attached three-piece hood with drawcord closure
- Full-length brass front zipper
- Two front hand warmer pockets
- Stretchable, spandex-reinforced, rib knit cuffs and waistband
- Carhartt-strong, triple-stitching on pocket
- Carhartt label sewn on left hand warmer pocket
- Loose fit

ADULT SIZES: S-4XL



HEATHER GREY

MOSS

NEW NAVY

CARBON HEATHER

BLACK

BRITE ORANGE

BRITE LIME

CARHARTT® MIDWEIGHT HOODED SWEATSHIRTS**CTK121** \$50.00 (D/S)

- 10.5-ounce, 50/50 cotton/poly blend
- 70/30 cotton/poly blend (Heather Grey)
- Attached three-piece hood with drawcord closure
- Front hand warmer pocket
- Stretchable, spandex-reinforced, rib knit cuffs and waistband
- Carhartt-strong, triple-stitched main seams
- Carhartt label sewn on hand warmer pocket
- Loose fit

ADULT SIZES: S-4XL

TALL SIZES LT-3XLT (**CTTK121**)

\$55.00 (D/S)



MOSS

HEATHER GREY

NEW NAVY

CARBON HEATHER

BLACK

BRITE ORANGE
(CTK121 ONLY)BRITE LIME
(CTK121 ONLY)**CARHARTT® RAIN DEFENDER® PAXTON HEAVYWEIGHT HOODED ZIP MOCK SWEATSHIRT****CT100617** \$65.00 (E/T)

- 13-ounce, 75/25 cotton/poly blend with Rain Defender durable water-repellent finish
- 55/45 cotton/poly blend (Carbon Heather)
- Attached jersey-lined three-piece hood with drawcord closure
- Mock neck collar with 8-inch antique-finish brass zipper
- Front hand warmer pocket with hidden security pocket inside
- Stretchable, spandex-reinforced, rib knit cuffs and waistband
- Carhartt label sewn on hand warmer pocket
- Loose fit

ADULT SIZES: S-4XL



BLACK

NEW NAVY

CARBON HEATHER

**CARHARTT® RAIN DEFENDER® PAXTON HEAVYWEIGHT HOODED SWEATSHIRT****CT100615** \$60.00 (E/T)

- 13-ounce, 75/25 cotton/poly blend with Rain Defender durable water-repellent finish
- 55/45 cotton/poly blend (Carbon Heather)
- Attached jersey-lined three-piece hood with drawcord closure
- Front hand warmer pocket with hidden security pocket inside
- Stretchable, spandex-reinforced, rib knit cuffs and waistband
- Carhartt label sewn on hand warmer pocket
- Loose fit

ADULT SIZES: S-4XL



CARBON HEATHER

BLACK

NEW NAVY

Carhartt reserves the right to prohibit the addition to any Carhartt product any mark, name, design or logo that does not meet the high standards of the brand. Unless for uniforming end use, Carhartt products may not be resold without embellishment. Please contact your sales representative for more information.

**DIST
RICT®**

NEW!
DISTRICT® PERFECT TRI®
FLEECE PULLOVER HOODIE
DT1300 \$33.98
▪ 7-ounce, 54/40/6 poly/combed
ring spun cotton/rayon
▪ Self-fabric lined hood with twill
back neck tape
▪ Dyed-to-match drawcords with
metal tips
▪ Side seamed
▪ 2x1 rib knit cuffs and hem
▪ Tear-away label
ADULT SIZES: XS-4XL

**Ultrasoft
Perfect Tri Fleece:
like its *NAMESAKE*—
the Perfect Tri Tee.**



NEW!
DISTRICT® PERFECT TRI® FLEECE
CREWNECK SWEATSHIRT

DT1304 \$29.98

- 7-ounce, 54/40/6 poly/combed ring spun cotton/rayon
- Raglan sleeves
- Side seamed
- 2x1 rib knit neck and cuffs
- Tear-away label

ADULT SIZES: XS-4XL

NEW!
DISTRICT® PERFECT TRI® FLEECE
FULL-ZIP HOODIE

DT1302 \$37.98

- 7-ounce, 54/40/6 poly/combed ring spun cotton/rayon
- Self-fabric lined hood with twill back neck tape
- Dyed-to-match drawcords with metal tips
- YKK Metaluxe® zipper
- Side seamed
- 2x1 rib knit cuffs and hem
- Tear-away label

ADULT SIZES: XS-4XL

NEW!
DISTRICT® WOMEN'S PERFECT TRI® FLEECE
1/2-ZIP PULLOVER HOODIE

DT1311 \$37.98

- 7-ounce, 54/40/6 poly/combed ring spun cotton/rayon
- Self-fabric lined hood with twill back neck tape
- Drop shoulder
- Modest crop length
- Dyed-to-match drawcords with metal tips
- YKK Metaluxe® zipper
- Side seamed
- 2x1 rib knit cuffs and hem
- Tear-away label

WOMEN'S SIZES: XS-4XL

NEW!
DISTRICT® PERFECT TRI® FLEECE
JOGGERS

- 7-ounce, 54/40/6 poly/combed ring spun cotton/rayon
- 2x1 rib knit waistband
- Dyed-to-match exterior drawcord with metal tips
- Side seam pockets
- 2x1 rib knit cuffs
- Side seamed
- Tear-away label

PERFECT TRI® FLEECE JOGGER

DT1307 \$29.98

- Right patch pocket on back with rib knit trim

ADULT SIZES: XS-4XL

WOMEN'S PERFECT TRI® FLEECE JOGGER

DT1310 \$29.98

WOMEN'S SIZES: XS-4XL

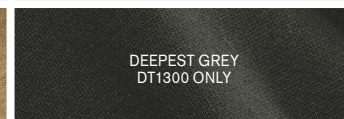
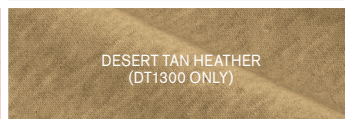
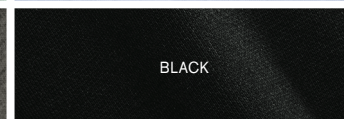
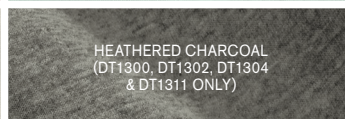
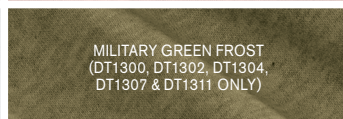

DISTRICT®

RE-FLEECE



OUR MOST SUSTAINABLE FLEECE YET

100% RECYCLED FABRIC, NEVER RE-DYED.

District's **RE-FLEECE™** breathes new life into reclaimed materials. Affordable and comfortable, it's a fleece that feels good for you and our planet.



The production process infuses each garment with unique character. Please allow for slight color variation.

DISTRICT® RE-FLEECE™

- 8.1-ounce, 60% recycled cotton/40% post-consumer recycled polyester
- 55% recycled cotton/39% post-consumer recycled polyester/6% recycled rayon (Light Heather Grey)
- Side seamed
- Coverstitch details throughout
- Recycled, undyed tear-away label

A. RE-FLEECE™ FULL-ZIP HOODIE

DT8102 \$29.98

- Recycled natural color twill back neck tape
 - Recycled natural color drawcords
 - 2x1 rib knit cuffs, pocket opening and hem
 - Metal YKK zipper with dyed-to-match zipper tape
- ADULT SIZES: XS-4XL

B. RE-FLEECE™ HOODIE

DT8100 \$25.98

- Recycled natural color twill back neck tape
 - Recycled natural color drawcords
 - 2x1 rib knit cuffs, pocket opening and hem
- ADULT SIZES: XS-4XL

C. RE-FLEECE™ CREW

DT8104 \$21.98

- Recycled natural color twill back neck tape
 - 2x1 rib knit cuffs and hem
- ADULT SIZES: XS-4XL

D. WOMEN'S RE-FLEECE™ FULL-ZIP HOODIE

DT8103 \$29.98

- Recycled natural color twill back neck tape
 - Recycled natural color drawcords
 - 2x1 rib knit side panels, cuffs, pocket opening and hem
 - Metal YKK zipper with dyed-to-match zipper tape
- WOMEN'S SIZES: XS-4XL

A.



B.



FLEECE/SWEATSHIRTS

C.

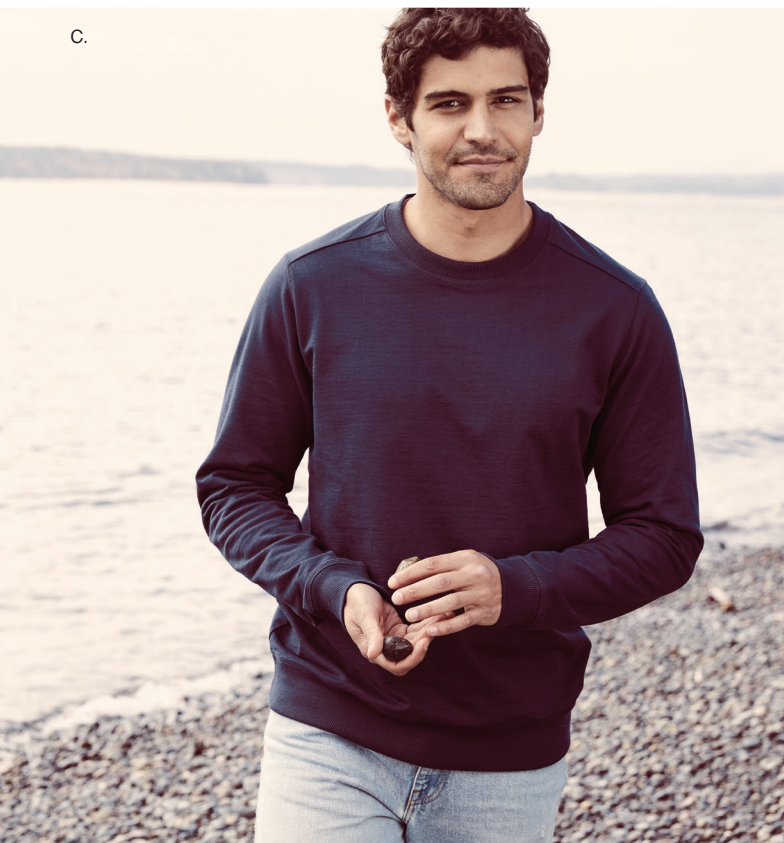

D.





Be you. Every day.



DISTRICT® V.I.T.™ FLEECE

- 8.3-ounce, 65/35 ring spun cotton/polyester
- 100% ring spun cotton face (Solids, Grey Frost, Light Heather Grey)
- 60/40 ring spun cotton/ polyester (Heathers and Frosts)
- Jersey-lined, two-piece hood
- Dyed-to-match drawcords with aluminum grommets
- Dyed-to-match twill back neck tape
- Side seamed
- 1x1 rib knit cuffs and hem
- Tear-away label

V.I.T.™ FLEECE HOODIE

DT6100 \$23.98

ADULT SIZES: XS-4XL

V.I.T.™ FLEECE FULL-ZIP HOODIE

DT6102 \$27.98

- Covered YKK aluminum zipper

ADULT SIZES: XS-4XL



DISTRICT® V.I.T.™ FLEECE CREW

DT6104 \$21.98

- 8.3-ounce, 65/35 ring spun cotton/ polyester
- 100% ring spun cotton face (Solids)
- 60/40 ring spun cotton/ polyester (Heathers and Royal Frost)
- Dyed-to-match twill back neck tape
- Side seamed
- 1x1 rib knit neck, cuffs and hem
- Tear-away label

ADULT SIZES: XS-4XL



DISTRICT® V.I.T.™ FLEECE 1/4-ZIP

DT6106 \$24.98

- 8.3-ounce, 65/35 ring spun cotton/ polyester
- 100% ring spun cotton face (Solids, Light Heather Grey)
- 60/40 ring spun cotton/ polyester (Heathered Charcoal)
- Dyed-to-match twill back neck tape
- YKK Vislon® dyed-to-match zipper
- Side seamed
- 1x1 rib knit cuffs and hem
- Front pouch pocket
- Tear-away label

ADULT SIZES: XS-4XL

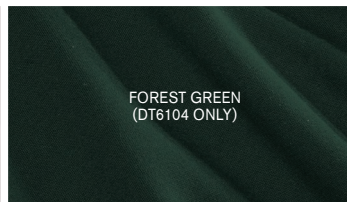
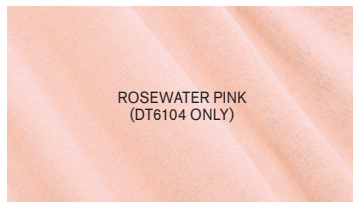
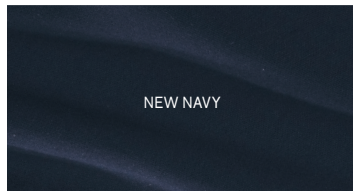
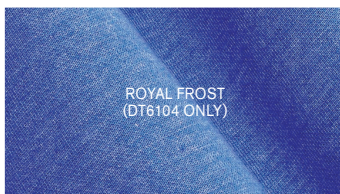
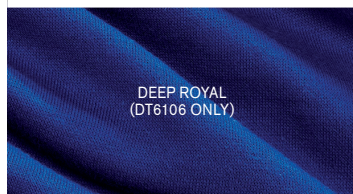
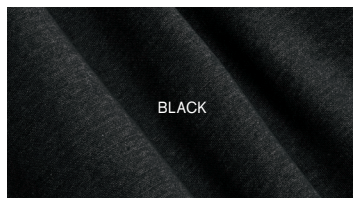

DISTRICT® YOUTH V.I.T.™ FLEECE HOODIE**DT6100Y** \$20.98

- 8.3-ounce, 65/35 ring spun cotton/polyester
- 100% ring spun cotton face (Solids, Light Heather Grey)
- 60/40 ring spun cotton/polyester (Royal Frost, Heathered Charcoal)
- Jersey-lined, two-piece hood
- Dyed-to-match twill back neck tape
- No drawcord
- Side seamed
- 1x1 rib knit cuffs and hem
- Tear-away label

YOUTH SIZES: XS-XL



LIGHT HEATHER GREY



HEATHERED CHARCOAL

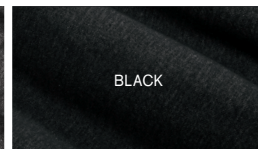

BLACK

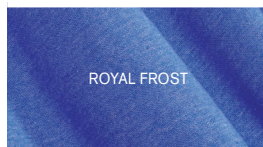

ROYAL FROST

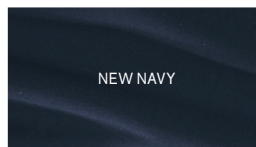

NEW NAVY

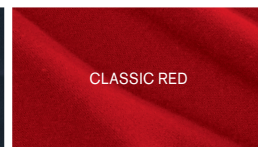

CLASSIC RED

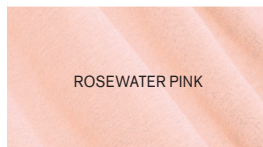

ROSEWATER PINK

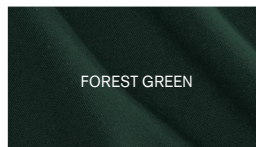

FOREST GREEN

DISTRICT® V.I.T.™ FLEECE SHORT**DT6108** \$19.98

- 8.3-ounce, 65/35 ring spun cotton/polyester
- 100% ring spun cotton face (Black)
- 60/40 ring spun cotton/polyester (Heathered Charcoal)
- Dyed-to-match exterior drawcords
- Dyed-to-match jersey-lined pockets
- 1x1 rib knit waistband
- Right patch pocket on back
- Side seamed
- Tear-away label

ADULT SIZES: XS-4XL

**DISTRICT® V.I.T.™ FLEECE JOGGER****DT6107** \$25.98

- 8.3-ounce, 65/35 ring spun cotton/polyester
- 100% ring spun cotton face (Solids, Light Heather Grey)
- 60/40 ring spun cotton/polyester (Heathered Charcoal)
- Dyed-to-match exterior drawcords
- Dyed-to-match jersey-lined pockets
- 1x1 rib knit waistband and cuffs
- Side seamed
- Tear-away label

ADULT SIZES: XS-4XL

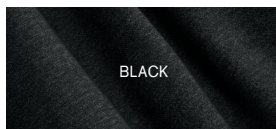

BLACK

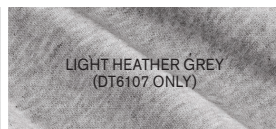
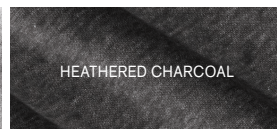
LIGHT HEATHER GREY
(DT6107 ONLY)

HEATHERED CHARCOAL

BELLA+CANVAS®



BELLA+CANVAS® UNISEX SPONGE FLEECE DROP SHOULDER SWEATSHIRT

BC3945 Pricing Upon Request

- Retail fit
- Tear-away label
- Dropped shoulders
- Side seamed
- Rib knit cuffs and hem
- 8-ounce, 52/48 Airlume combed and ring spun cotton/poly fleece, 32 singles

UNISEX SIZES: XS-2XL

SOLID COLORS



BLACK

WHITE

NAVY

MILITARY GREEN



MAUVE

HEATHER COLORS

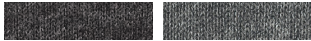

DARK GREY HEATHER

DEEP HEATHER



BELLA+CANVAS® UNISEX SPONGE FLEECE FULL-ZIP HOODIE

BC3739 Pricing Upon Request

- Retail fit
- Tear-away label
- White drawcords
- Side seamed
- Full-zip with white taping
- Rib knit cuffs and hem
- Solid Colors and Heather Colors: 8-ounce, 52/48 Airlume combed and ring spun cotton/poly fleece, 32 singles
- Athletic Heather: 8-ounce, 90/10 Airlume combed and ring spun cotton/poly fleece, 32 singles
- Heather Navy: 8-ounce, 60/40 Airlume combed and ring spun cotton/poly fleece, 32 singles
- DTG Colors: 8-ounce, 70/30 Airlume combed and ring spun cotton/poly fleece, 32 singles

UNISEX SIZES: XS-2XL

SOLID COLORS



3XL BLACK

DARK GREY

ASPHALT

NAVY



TRUE ROYAL



MILITARY GREEN



MAUVE

HEATHER COLORS

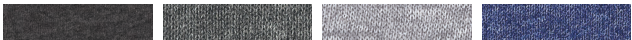

DARK GREY HEATHER

DEEP HEATHER

ATHLETIC HEATHER

HEATHER NAVY



HEATHER TRUE ROYAL



HEATHER FOREST

DTG COLORS



DTG BLACK

DTG DARK GREY



BELLA+CANVAS® UNISEX SPONGE FLEECE RAGLAN SWEATSHIRT

BC3901 Pricing Upon Request

- Retail fit
- Tear-away label
- Raglan sleeves
- Side seamed
- Rib knit cuffs and hem
- Solid Colors and Heather Colors: 8-ounce, 52/48 Airlume combed and ring spun cotton/poly fleece, 32 singles
- Triblend Colors: 8-ounce, 50/37.5/12.5 poly/Airlume combed and ring spun cotton/rayon, 32 singles
- Athletic Heather: 8-ounce, 90/10 Airlume combed and ring spun cotton/poly fleece, 32 singles
- Heather Navy: 8-ounce, 60/40 Airlume combed and ring spun cotton/poly fleece, 32 singles

UNISEX SIZES: XS-2XL

SOLID COLORS



BLACK



GREY TRIBLEND



NAVY TRIBLEND

HEATHER COLORS



DARK GREY HEATHER



ATHLETIC HEATHER



HEATHER NAVY



BELLA+CANVAS® UNISEX SPONGE FLEECE PULLOVER HOODIE

BC3719 Pricing Upon Request

- Retail fit
- Tear-away label
- White drawcords
- Side seamed
- Kangaroo pockets
- Rib knit cuffs and hem
- Solid Colors and Heather Colors: 8-ounce, 52/48 Airlume combed and ring spun cotton/poly fleece, 32 singles
- Athletic Heather: 8-ounce, 90/10 Airlume combed and ring spun cotton/poly fleece, 32 singles
- Heather Navy: 8-ounce, 60/40 Airlume combed and ring spun cotton/poly fleece, 32 singles
- DTG Colors: 8-ounce, 70/30 Airlume combed and ring spun cotton/poly fleece with 100% cotton face for printability

UNISEX SIZES: XS-2XL

SOLID COLORS



3XL BLACK



DARK GREY



NAVY



TRUE ROYAL



RED



MAROON



PEACH

HEATHER COLORS



ASH



BLACK HEATHER



DARK GREY HEATHER



DEEP HEATHER



ATHLETIC HEATHER



HEATHER TRUE ROYAL



HEATHER FOREST



HEATHER DEEP TEAL



HEATHER NAVY

DTG COLORS



DTG BLACK



DTG DARK GREY



DTG WHITE



CHAMPION® POWERBLEND CREWNECK SWEATSHIRT

S6000 \$25.50

- 9-ounce, 50% cotton/50% poly
- 50/40/10 cotton/poly/black poly (Light Steel)
- 50/49/1 cotton/poly/black poly (Silver Grey)
- Double Dry technology wicks moisture
- 1x1 rib knit sleeve cuffs and hem
- Embroidered Champion "C" logo at left cuff
- Woven back neck label

ADULT SIZES: S-3XL



CHAMPION® POWERBLEND FULL-ZIP HOODIE

S800 \$42.50

- 9-ounce, 50% cotton/50% poly
- 50/40/10 cotton/poly/black poly (Light Steel)
- 50/49/1 cotton/poly/black poly (Silver Grey)
- Double Dry technology wicks moisture
- Two-ply hood with dyed-to-match drawcords
- Covered placket
- 1x1 rib knit sleeve cuffs and hem
- Front pouch pocket
- Embroidered Champion "C" logo at left cuff
- Woven back neck label

ADULT SIZES: S-3XL

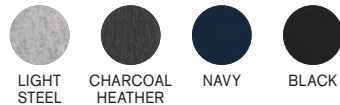

CHAMPION® POWERBLEND PULLOVER HOODIE

S700 \$35.50

- 9-ounce, 50% cotton/50% poly
- 50/40/10 cotton/poly/black poly (Light Steel)
- 50/49/1 cotton/poly/black poly (Silver Grey)
- Double Dry technology wicks moisture
- Two-ply hood with dyed-to-match drawcords
- 1x1 rib knit sleeve cuffs and hem
- Front pouch pocket
- Embroidered Champion "C" logo at left cuff
- Woven back neck label

ADULT SIZES: S-3XL



CHAMPION® REVERSE WEAVE® CREWNECK SWEATSHIRT

S149 \$56.50

- 12-ounce, 82/18 cotton/poly fleece
- 77/23 cotton/poly (Oxford Grey)
- 66/34 cotton/poly (Charcoal Heather)
- Reverse Weave cross-grain cut resists shrinkage
- 1x1 rib knit neck, side panels, sleeve cuffs and hem
- Embroidered Champion "C" logo at left cuff
- Woven back neck label

ADULT SIZES: S-4XL



CHAMPION® REVERSE WEAVE® HOODED SWEATSHIRT

S101 \$68.50

- 12-ounce, 82/18 cotton/poly fleece
- 78/22 cotton/poly (Oxford Grey)
- 60/40 cotton/poly (Charcoal Heather)
- 80/20 cotton/poly (Ash)
- Reverse Weave cross-grain cut resists shrinkage
- Two-ply hood with dyed-to-match drawcords
- 1x1 rib knit side panels, sleeve cuffs and hem
- Front pouch pocket
- Embroidered Champion "C" logo at left cuff
- Woven back neck label

ADULT SIZES: S-4XL





**NEW ERA® SUEDED COTTON BLEND
FULL-ZIP HOODIES**

- 5-ounce, 60/40 sanded ring spun cotton/poly jersey knit, 24 singles
- 3-panel hood
- Zip-through collar
- Heat transfer label for tag-free comfort
- Contrast drawcords (except White)
- Contrast metal zipper
- Front pouch pockets
- Embroidered New Era flag logo on left pocket
- Rib knit cuffs and hem

**SUEDED COTTON BLEND
FULL-ZIP HOODIE**

NEA122 \$38.98

ADULT SIZES: XS-4XL

**LADIES SUEDED COTTON BLEND
FULL-ZIP HOODIE**

LNEA122 \$38.98

LADIES SIZES: XS-4XL



ROYAL HEATHER

WHITE
(LNEA122 ONLY)

TRUE NAVY HEATHER

SHADOW GREY HEATHER

BLACK HEATHER





TRUE NAVY HEATHER

SHADOW GREY HEATHER

ROYAL HEATHER

BLACK HEATHER



NEW ERA® TRI-BLEND FLEECE FULL-ZIP HOODIES

- 7.1-ounce, 55/34/11 cotton/poly/rayon fleece
- Coverstitched seams
- 3-panel hood
- Heat transfer label for tag-free comfort
- Embossed New Era neck and shoulder taping
- Matte black grommets
- Hand-dipped, silicone-tipped drawcords
- Zip-through neck
- Exposed Vislon® zipper
- Matte black zipper pull debossed with New Era flag logo
- Rolled-forward shoulders
- Front pouch pockets
- Debossed silicone New Era flag logo on left pocket
- Rib knit cuffs and hem

TRI-BLEND FLEECE FULL-ZIP HOODIE

NEA511 \$49.98
ADULT SIZES: XS-4XL

LADIES TRI-BLEND FLEECE FULL-ZIP HOODIE

LNEA511 \$49.98
▪ Thumbholes
▪ Wide rib knit hem
LADIES SIZES: XS-4XL

NEW ERA® TRI-BLEND FLEECE PULLOVER HOODIES

- 7.1-ounce, 55/34/11 cotton/poly/rayon fleece
- Coverstitched seams
- 3-panel hood
- Heat transfer label for tag-free comfort
- Embossed New Era neck and shoulder taping
- Matte black grommets
- Hand-dipped, silicone-tipped drawcords
- Front pouch pocket
- Debossed silicone New Era flag logo on pocket
- Rib knit cuffs and hem

LADIES TRI-BLEND FLEECE PULLOVER HOODIE

LNEA510 \$45.98
▪ Cowl neck
▪ Raglan sleeves
▪ Rib knit pocket detail
▪ Thumbholes
▪ Longer length
▪ Curved drop tail hem
LADIES SIZES: XS-4XL

TRI-BLEND FLEECE PULLOVER HOODIE

NEA510 \$45.98
▪ Crossover neck
▪ Rolled-forward shoulders
ADULT SIZES: XS-4XL



BLACK HEATHER

SHADOW GREY HEATHER

TRUE NAVY HEATHER

ROYAL HEATHER

LILAC HEATHER (LNEA510 ONLY)



9-OUNCE SWEATSHIRTS

ST254 ADULT | TST254 TALL | LST254 LADIES



SPORT-TEK® PULLOVER HOODED SWEATSHIRTS

- 9-ounce, 65/35 ring spun combed cotton/poly fleece
- Twill-taped neck
- 2x2 rib knit cuffs and hem with spandex
- Front pouch pocket

PULLOVER HOODED SWEATSHIRTS

ST254 Colors \$33.98
Heathers \$37.98

- Dyed-to-match drawcords

ADULT SIZES: XS–4XL

TALL SIZES LT–4XLT

(TST254) Colors \$37.98
Heathers \$41.98

LADIES PULLOVER HOODED SWEATSHIRT

LST254 Colors \$33.98
Heathers \$37.98

- Dyed-to-match drawcords

LADIES SIZES: XS–4XL

YOUTH PULLOVER HOODED SWEATSHIRT

YST254 Colors \$29.98
Heathers \$33.98

- No drawcords at hood

YOUTH SIZES: XS–XL

YST254 YOUTH



SPORT-TEK® 1/4-ZIP SWEATSHIRTS

- 9-ounce, 65/35 ring spun combed cotton/poly fleece
- Twill-taped neck
- 2x2 rib knit cuffs with spandex

1/4-ZIP SWEATSHIRTS

ST253 Colors \$33.98
Heathers \$37.98

- 2x2 rib knit hem with spandex

ADULT SIZES: XS–4XL

TALL SIZES LT–4XLT

(TST253) Colors \$37.98

Heathers \$41.98

LADIES 1/4-ZIP SWEATSHIRT

LST253 Colors \$33.98
Heathers \$37.98

- 2x2 rib knit collar with spandex
- Open hem

LADIES SIZES: XS–4XL

ST253 ADULT | TST253 TALL



LST253 LADIES



12-OUNCE SWEATSHIRTS

Weighing in at a hefty 12 ounces, our super heavyweight fleece is constructed for durability and comfort, on or off the field.

SPORT-TEK® SUPER HEAVYWEIGHT SWEATSHIRTS

- 12-ounce, cross-grain 80/20 ring spun combed cotton/poly fleece
- 100% ring spun combed cotton face
- Twill-taped neck
- 2x2 rib knit cuffs, hem and side gussets with spandex

SUPER HEAVYWEIGHT PULLOVER HOODED SWEATSHIRT

F281 Colors \$45.98
Heathers \$49.98

- Self-fabric hood lining
- Dyed-to-match drawcords
- Front pouch pocket

ADULT SIZES: XS-4XL

SUPER HEAVYWEIGHT 1/4-ZIP PULLOVER SWEATSHIRT

ST283 Colors \$46.98

Heathers \$50.98

- Cadet collar
- Antique nickel-finished zipper

ADULT SIZES: XS-4XL

SUPER HEAVYWEIGHT CREWNECK SWEATSHIRT

F280 Colors \$39.98

Heathers \$43.98

- 2x2 rib knit crewneck

ADULT SIZES: XS-4XL

SUPER HEAVYWEIGHT FULL-ZIP HOODED SWEATSHIRT

F282 Colors \$50.98

Heathers \$54.98

- Self-fabric hood lining
- Dyed-to-match drawcords
- Antique nickel-finished zipper
- Front pouch pockets

ADULT SIZES: XS-4XL



F280 ADULT



BLACK

GRAPHITE
HEATHER

ATHLETIC
HEATHER

TRUE
NAVY

ST283 ADULT



BLACK

GRAPHITE
HEATHER

ATHLETIC
HEATHER

TRUE
NAVY

F281 ADULT



BLACK

GRAPHITE
HEATHER

ATHLETIC
HEATHER

DARK
GREEN

ORANGE

RED

MAROON

BROWN

TRUE
NAVY

ROYAL

F282 ADULT



BLACK

GRAPHITE
HEATHER

ATHLETIC
HEATHER

DARK
GREEN

RED

TRUE
NAVY

ROYAL

SPORT-TEK®

SPORT-WICK STRETCH



MOISTURE-
WICKING



STRETCH



TAG-FREE

SPORT-TEK® SPORT-WICK® STRETCH CONTRAST FULL-ZIP JACKETS

- 6.8-ounce, 90/10 poly/spandex jersey
- Soft-brushed backing
- Cadet collar with contrast piping
- Taped neck
- Contrast reverse coil zipper
- Set-in sleeves
- Contrast cuff binding

SPORT-WICK® STRETCH CONTRAST FULL-ZIP JACKET

ST853 \$42.98

- Contrast welt front pockets
- ADULT SIZES: XS-4XL

LADIES SPORT-WICK® STRETCH CONTRAST FULL-ZIP JACKET

LST853 \$42.98

- Thumbholes to keep hands warm
- Contrast trim at front pockets and thumbholes

LADIES SIZES: XS-4XL



ST853 ADULT



BLACK/
CHARCOAL
GREY

BLACK/
TRUE RED

BLACK/
TRUE ROYAL

CHARCOAL
GREY
HEATHER/
CHARCOAL
GREY

CHARCOAL
GREY
HEATHER/
CHARGE
GREEN

CHARCOAL
GREY
HEATHER/
TRUE NAVY

LST853 LADIES



BLACK/
CHARCOAL
GREY

BLACK/
TRUE RED

BLACK/
TRUE ROYAL

CHARCOAL
GREY
HEATHER/
CHARCOAL
GREY

CHARCOAL
GREY
HEATHER/
CHARGE
GREEN

CHARCOAL
GREY
HEATHER/
TRUE NAVY

CHARCOAL
GREY
HEATHER/
PINK RUSH

CHARCOAL
GREY
HEATHER/
HOT CORAL



**SPORT-TEK®
SPORT-WICK® STRETCH
1/2-ZIP PULLOVERS**

- 6.8-ounce, 90/10 poly/spandex jersey
- Smooth-faced
- Soft-brushed backing
- Cadet collar
- Taped neck
- Chin guard for additional comfort
- Raglan sleeves
- Open cuffs and hem

**SPORT-WICK® STRETCH
1/2-ZIP PULLOVERS**

ST850 \$35.98

ADULT SIZES: XS–4XL

TALL SIZES LT–4XLT

(TST850) \$39.98

**LADIES SPORT-WICK®
STRETCH 1/2-ZIP PULLOVER**

LST850 \$35.98

- Thumbholes to keep hands warm
- Hidden front pouch pocket

LADIES SIZES: XS–4XL



LST850 LADIES



BLACK

WHITE

CHARCOAL
GREY

CHARCOAL
GREY
HEATHER

FOREST
GREEN

HOT CORAL

TRUE RED

MAROON



PINK
RUSH

PINK RUSH
HEATHER

DUSTY
ROSE

IRIS
PURPLE

TRUE
NAVY

TRUE NAVY
HEATHER

TRUE
ROYAL

TRUE ROYAL
HEATHER

ST850 ADULT | TST850 TALL



BLACK

WHITE
(ST850 ONLY)

CHARCOAL
GREY

CHARCOAL
GREY
HEATHER

FOREST
GREEN
(ST850 ONLY)

TRUE RED

MAROON
(ST850 ONLY)

TRUE NAVY

TRUE NAVY
HEATHER

TRUE
ROYAL

TRUE ROYAL
HEATHER

SPORT-TEK®

SPORT-WICK FLEECE



MOISTURE-
WICKING



TAG-FREE

SPORT-TEK® SPORT-WICK® FLEECE HOODED PULLOVERS

- 5.5-ounce, 100% polyester
- Anti-static
- Three-panel hood
- Self-fabric hood lining
- Taped neck
- Self-fabric cuffs and hem
- Front pouch pocket

SPORT-WICK® FLEECE HOODED PULLOVER

F244 \$35.98

- Dyed-to-match drawcords with metal tips

ADULT SIZES: XS-4XL

YOUTH SPORT-WICK® FLEECE HOODED PULLOVER

YST244 \$29.98

- No drawcords at hood

YOUTH SIZES: XS-XL

F244 ADULT | YST244 YOUTH



BLACK

WHITE
(F244 ONLY)

DARK
SMOKE
GREY

FOREST
GREEN
(F244 ONLY)

KELLY
GREEN
(F244 ONLY)



COYOTE
BROWN
(F244 ONLY)

OLIVE DRAB
GREEN
(F244 ONLY)

WOODLAND
BROWN
(F244 ONLY)

DEEP
ORANGE
(F244 ONLY)

DEEP
RED

MAROON
(F244 ONLY)

NAVY

TRUE
ROYAL

ST233 ADULT



BLACK

DARK SMOKE
GREY

SPORT-TEK® SPORT-WICK® FLEECE JOGGER

ST233 \$31.98

- 5.5-ounce, 100% polyester
- Anti-static
- Elastic waistband with exterior dyed-to-match drawcord
- Front pockets
- Self-fabric cuffs

ADULT SIZES: XS-4XL

ST251 ADULT | YST251 YOUTH



BLACK

WHITE

DARK
SMOKE
GREY

DEEP RED

NAVY

TRUE
ROYAL

ST248 ADULT



BLACK

DARK
SMOKE
GREY

DEEP RED

NAVY

TRUE
ROYAL

SPORT-TEK® SPORT-WICK® FLEECE PULLOVER CREW

ST248 \$29.98

- 5.5-ounce, 100% polyester
- Anti-static
- Taped neck
- Underarm gussets
- Self-fabric cuffs and hem
- Side vents

ADULT SIZES: XS-4XL



SPORT-TEK® SPORT-WICK® FLEECE SHORT SLEEVE HOODED PULLOVERS

- 5.5-ounce, 100% polyester
- Anti-static
- Three-panel hood
- Taped neck
- Self-fabric hem
- Front pouch pocket

SPORT-WICK® FLEECE SHORT SLEEVE HOODED PULLOVER

ST251 \$35.98

- Dyed-to-match drawcords

ADULT SIZES: XS-4XL

YOUTH SPORT-WICK® FLEECE SHORT SLEEVE HOODED PULLOVER

YST251 \$29.98

- No drawcords at hood

YOUTH SIZES: XS-XL

Prices apply to sizes XS-XL and are subject to change. Please inquire for pricing on larger sizes.

ST241 ADULT | YST241 YOUTH

SPORT-TEK® SPORT-WICK® FLEECE FULL-ZIP JACKETS

- 5.5-ounce, 100% polyester
- Anti-static
- Cadet collar
- Taped neck
- Slash pockets
- Self-fabric cuffs and hem

SPORT-WICK® FLEECE FULL-ZIP JACKET**ST241** \$37.98

ADULT SIZES: XS-4XL

LADIES SPORT-WICK® FLEECE FULL-ZIP JACKET**LST241** \$37.98

LADIES SIZES: XS-4XL

YOUTH SPORT-WICK® FLEECE FULL-ZIP JACKET**YST241** \$31.98

YOUTH SIZES: XS-XL

**LST241 LADIES**

ST237 ADULT | LST237 LADIES | YST237 YOUTH

**SPORT-TEK® SPORT-WICK® FLEECE PANTS**

- 5.5-ounce, 100% polyester
- Anti-static
- Front slash pockets
- Open hem cuffs

SPORT-WICK® FLEECE PANT**ST237** \$31.98

- Elastic waistband with drawcord
- ADULT SIZES: XS-4XL

LADIES SPORT-WICK® FLEECE PANT**LST237** \$31.98

- Elastic waistband with covered exterior drawcord
 - Side pockets
 - Straight legs
- LADIES SIZES: XS-4XL

YOUTH SPORT-WICK® FLEECE PANT**YST237** \$27.98

- Elastic waistband
 - No drawcord
- YOUTH SIZES: XS-XL

ST235 ADULT | YST235 YOUTH

SPORT-TEK® SPORT-WICK® FLEECE COLORBLOCK HOODED PULLOVERS

- 5.5-ounce, 100% polyester
- Anti-static
- Three-panel hood
- Contrast self-fabric hood lining
- Taped neck
- Self-fabric cuffs and hem
- Front pouch pocket

SPORT-WICK® FLEECE COLORBLOCK HOODED PULLOVER**ST235** \$37.98

- Contrast drawcords with metal tips
- ADULT SIZES: XS-4XL

LADIES SPORT-WICK® FLEECE COLORBLOCK HOODED PULLOVER**LST235** \$37.98

- Contrast drawcords with metal tips
- LADIES SIZES: XS-4XL

YOUTH SPORT-WICK® FLEECE COLORBLOCK HOODED PULLOVER**YST235** \$31.98

- No drawcords at hood
- YOUTH SIZES: XS-XL

**LST235 LADIES**

PERFORMANCE

- **AMAZING VALUE**
- **100% POLYESTER PERFORMANCE FLEECE**
- **DRY ZONE MOISTURE-WICKING TECHNOLOGY**



ROYAL
(PC590Q, PC590H & PC590YH ONLY)

DEEP NAVY

CHARCOAL

SILVER

RED
(PC590Q, PC590H & PC590YH ONLY)

JET BLACK

TEAR
AWAY
LABEL

MOISTURE
WICKING

PORT & COMPANY® PERFORMANCE FLEECE

- 100% polyester
- Dry Zone® moisture wicking technology
- Removable tag for comfort and relabeling
- Taped neck
- Self-fabric cuffs and hem

PERFORMANCE FLEECE 1/4-ZIP PULLOVER SWEATSHIRT

- PC590Q** *Pricing Upon Request*
- Cadet collar
 - Reverse coil dyed-to-match YKK zipper

ADULT SIZES: S-4XL

PERFORMANCE FLEECE CREWNECK SWEATSHIRT

- PC590** *Pricing Upon Request*
- V-stitch at neck
- ADULT SIZES: S-4XL

YOUTH PERFORMANCE FLEECE PULLOVER HOODED SWEATSHIRT

PC590YH *Pricing Upon Request*

- 3-panel hood
 - No drawcords at hood
 - Front pouch pocket
- YOUTH SIZES: XS-XL

PERFORMANCE FLEECE PULLOVER HOODED SWEATSHIRT

PC590H *Pricing Upon Request*

- 3-panel hood with dyed-to-match drawcords
 - Front pouch pocket
- ADULT SIZES: S-4XL

BEACH WASH

8.6
oz

- 80/20 RING SPUN COTTON/POLY FLEECE
- 100% COTTON FACE
- PERFECTLY GARMENT-DYED COLORS



PORT & COMPANY® BEACH WASH® GARMENT-DYED SWEATSHIRTS

- 8.6-ounce, 80/20 ring spun cotton/poly fleece
- 100% cotton face
- 2x2 rib knit cuffs and hem

BEACH WASH® GARMENT-DYED PULLOVER HOODED SWEATSHIRT

- Jersey-lined hood with dyed-to-match flat drawcords
 - Front pouch pocket
- ADULT SIZES: S–4XL

BEACH WASH® GARMENT-DYED CREWNECK SWEATSHIRT

- 2x2 rib knit collar and V-inset at neck
- ADULT SIZES: S–4XL

The garment-dyeing process infuses each garment with unique character. Please allow for slight color variation. Special consideration must also be taken when printing white ink on garment-dyed cotton.



TIE-DYE

7.8
oz

- 80/20 COTTON/POLY FLEECE
- INDIVIDUALLY HAND DYED
- SEWN WITH DYEABLE THREAD

PORT & COMPANY® TIE-DYE PULLOVER HOODED SWEATSHIRTS

- 7.8-ounce, 80/20 cotton/poly fleece
- Two-ply hood
- Front pouch pocket

TIE-DYE PULLOVER HOODED SWEATSHIRT

- Dyed-to-match drawcords
- ADULT SIZES: S–4XL

YOUTH TIE-DYE PULLOVER HOODED SWEATSHIRT

- No drawcord at hood
- YOUTH SIZES: XS–XL



The tie-dye process infuses each garment with unique character. Please allow for slight color variation.

ESSENTIAL FLEECE

9
oz

- ESSENTIAL 50/50 COTTON/POLY FLEECE
- HEAVYWEIGHT FLEECE
- AIR JET YARN FOR SOFTNESS

PORT & COMPANY® ESSENTIAL FLEECE SWEATSHIRTS & SWEATPANTS

- 9-ounce, 50/50 cotton/poly fleece
- Air jet yarn for softness

ESSENTIAL FLEECE FULL-ZIP HOODED SWEATSHIRTS

PC90ZH *Pricing Upon Request*

- Two-ply hood with dyed-to-match drawcords
- YKK metal zipper
- Front pockets

ADULT SIZES: S-4XL

TALL SIZES LT-4XLT (**PC90ZHT**)

Pricing Upon Request

ESSENTIAL FLEECE PULLOVER HOODED SWEATSHIRTS

PC90H *Pricing Upon Request*

- Two-ply hood
- Dyed-to-match drawcords
- Front pouch pocket

ADULT SIZES: S-4XL

TALL SIZES LT-4XLT (**PC90HT**)

Pricing Upon Request

ESSENTIAL FLEECE CREWNECK SWEATSHIRTS

PC90 *Pricing Upon Request*

ADULT SIZES: S-4XL

TALL SIZES LT-4XLT (**PC90T**)

Pricing Upon Request

	NEUTRALS			
	PC90ZH ADULT PC90ZHT TALL	PC90H ADULT PC90HT TALL	PC90 ADULT PC90T TALL	PC90P ADULT
HEATHERS	WHITE		A	
	ASH			
	ATHLETIC HEATHER			
COLORS	GOLD	A		
	SAFETY ORANGE			
	ORANGE		A	
	DARK CHOCOLATE BROWN			
	RED			
	CARDINAL		A	
	MAROON			
	PURPLE		A	
	ROYAL			
	NAVY			
	SAFETY GREEN			
	KELLY		A	
	DARK GREEN			
	DARK HEATHER GREY	A		
	CHARCOAL			
	JET BLACK			

Due to the nature of 50/50 cotton/poly safety fabrics, special care must be taken throughout the printing process.

A= Adult only

ESSENTIAL FLEECE SWEATPANT WITH POCKETS

PC90P *Pricing Upon Request*

- Elastic waistband with drawcord
- Elastic bottom cuffs

ADULT SIZES: XS-4XL



ATHLETIC KELLY
(PC850H ONLY)

FOREST GREEN
(PC850, PC850ZH &
PC850H ONLY)

CHARCOAL

WHITE
(NOT AVAILABLE IN PC850Q)

ATHLETIC
HEATHER**

SAPPHIRE
(PC850H ONLY)

ORANGE
(PC850H ONLY)

BRIGHT RED

TEAM CARDINAL
(PC850, PC850H & PC850ZH
ONLY)

TEAM PURPLE
(PC850ZH &
PC850H ONLY)

TRUE ROYAL

TEAM NAVY

DARK HEATHER GREY*

JET BLACK

Ring Spun

FAN FAVORITE FLEECE

8.5
oz

- IDEAL FOR DIRECT TO GARMENT (DTG) PRINTING
- 80/20 RING SPUN COTTON/POLY FLEECE
- 100% RING SPUN COTTON FACE (SOLIDS)
- FAN FAVORITE COLORS



TEAR
AWAY
LABEL

PORT & COMPANY® FAN FAVORITE™ FLEECE

- 8.5-ounce, 80/20 ring spun cotton/poly
- 100% ring spun cotton face (except Athletic Heather and Dark Heather Grey)
- Removable tag for comfort and relabeling
- Locker patch
- Twill-taped neck

PORT & COMPANY® FAN FAVORITE™ FLEECE CREWNECK SWEATSHIRT

PC850 [Pricing Upon Request](#)

ADULT SIZES: XS-4XL

PORT & COMPANY® **YOUTH** FAN FAVORITE™ FLEECE PULLOVER HOODED SWEATSHIRT

PC850YH [Pricing Upon Request](#)

- No drawcord at hood
 - Front pouch pocket
- YOUTH SIZES: XS-XL

PORT & COMPANY® FAN FAVORITE™ FLEECE PULLOVER HOODED SWEATSHIRT

PC850H [Pricing Upon Request](#)

- Two-ply hood with dyed-to-match drawcords
 - Front pouch pocket
- ADULT SIZES: XS-4XL

PORT & COMPANY® FAN FAVORITE™ FLEECE FULL-ZIP HOODED SWEATSHIRT

PC850ZH [Pricing Upon Request](#)

- Two-ply hood with dyed-to-match drawcords
 - Dyed-to-match YKK zipper
 - Front pockets
- ADULT SIZES: XS-4XL

PORT & COMPANY® FAN FAVORITE™ 1/4-ZIP PULLOVER SWEATSHIRT

PC850Q [Pricing Upon Request](#)

- Cadet collar
 - Dyed-to-match YKK zipper
- ADULT SIZES: XS-4XL

*50/50 ring spun cotton/poly
**78/22 ring spun cotton/poly

CORE *Fleece*

**7.8
oz**

- 50/50 COTTON/POLY FLEECE
- AIR JET YARN FOR SOFTNESS



TEAR
AWAY
LABEL

PORT & COMPANY® CORE FLEECE SWEATSHIRTS

- 7.8-ounce, 50/50 cotton/poly fleece
- Air jet yarn for softness
- Removable tag for comfort and relabeling

CORE FLEECE CREWNECK SWEATSHIRT

PC78 *Pricing Upon Request*

- 1x1 rib knit collar, cuffs and hem

ADULT SIZES: S-4XL

YOUTH CORE FLEECE CREWNECK SWEATSHIRT

PC90Y *Pricing Upon Request*

- 1x1 rib knit collar, cuffs and hem

YOUTH SIZES: XS-XL

CORE FLEECE PULLOVER HOODED SWEATSHIRT

PC78H *Pricing Upon Request*

- Two-ply hood with dyed-to-match drawcords
- Front pouch pocket

ADULT SIZES: S-4XL

TALL SIZES LT-4XLT (**PC78HT**)

Pricing Upon Request

LADIES CORE FLEECE PULLOVER HOODED SWEATSHIRT

LPC78H *Pricing Upon Request*

- Two-ply hood with dyed-to-match drawcords
- Front pouch pocket
- 3-inch rib knit cuffs and hem

LADIES SIZES: XS-4XL

YOUTH CORE FLEECE PULLOVER HOODED SWEATSHIRT

PC90YH *Pricing Upon Request*

- No drawcord at two-ply hood
- Front pouch pocket

YOUTH SIZES: XS-XL

CORE FLEECE CAMO PULLOVER HOODED SWEATSHIRT

PC78HC *Pricing Upon Request*

- Front pouch pocket

ADULT SIZES: S-4XL

CORE FLEECE CADET FULL-ZIP SWEATSHIRT

PC78FZ *Pricing Upon Request*

- Dyed-to-match YKK zipper

- Front pockets

ADULT SIZES: S-4XL

CORE FLEECE 1/4-ZIP PULLOVER SWEATSHIRT

PC78Q *Pricing Upon Request*

- Dyed-to-match YKK zipper

ADULT SIZES: S-4XL

TODDLER CORE FLEECE PULLOVER HOODED SWEATSHIRT

CAR78TH *Pricing Upon Request*

- Satin label
- No drawcord at jersey-lined hood
- Front pouch pocket

TODDLER SIZES: 2T, 3T, 4T

(NOT SHOWN)

	PC78 ADULT	PC90Y YOUTH	PC78H ADULT	LPC78H LADIES	PC90YH YOUTH	PC78FZ ADULT	PC78Q ADULT	CAR78TH TODDLER
NEUTRALS								
WHITE								
ASH			A					
HEATHERS								
ATHLETIC HEATHER								
SILVER			A					
CANDY PINK			A					
NATURAL			A					
YELLOW			A					
SAND			A					
LIME			A					
LIGHT BLUE			A					
AQUATIC BLUE			A					
GOLD			A					
ORANGE			A					
HEATHER RED			A					
RED								
CARDINAL			A					
COLORS								
HEATHER ATHLETIC MAROON			A					
MAROON			A					
HEATHER SANGRIA			A					
SANGRIA			A					
HEATHER PURPLE			A					
TEAM PURPLE			A					
PURPLE			A					
HEATHER DARK CHOCOLATE BROWN			A					
COYOTE BROWN			A					
WOODLAND BROWN			A					
OLIVE DRAB GREEN			A					
DARK CHOCOLATE BROWN			A					
OLIVE			A					
CLOVER GREEN			A					

	PC78 ADULT	PC90Y YOUTH	PC78H ADULT	LPC78H LADIES	PC90YH YOUTH	PC78FZ ADULT	PC78Q ADULT	CAR78TH TODDLER
KELLY			A					
DARK GREEN			A					
CAROLINA BLUE			A					
SAPPHIRE			A					
TEAL			A					
HEATHER ROYAL			A					
TRUE ROYAL			A					
ROYAL								
STEEL BLUE			A					
HEATHER NAVY								
NAVY								
CHARCOAL								
MEDIUM GREY			A					
GRAPHITE HEATHER			A					
DARK HEATHER GREY								
NEW! BLACK HEATHER								
JET BLACK			A					
NEON BLUE			A					
NEON GREEN			A					
NEON ORANGE			A					
NEON PINK			A					
NEON YELLOW			A					
CAMO COLORS								
MILITARY CAMO								
DESERT CAMO								
RED CAMO								
WOODLAND BLUE CAMO								
WINTER CAMO								
PINK CAMO								

A=Adult sizing only, not available in Tall.

CORE *Fleece*

**7.8
oz**

- 50/50 COTTON/POLY FLEECE
- AIR JET YARN FOR SOFTNESS

**PORT & COMPANY® CORE
FLEECE FULL-ZIP HOODED
SWEATSHIRTS**

- 7.8-ounce, 50/50 cotton/poly fleece
- Air jet yarn for softness
- Dyed-to-match drawcords
- YKK metal zipper
- Front pockets
- 1x1 rib knit cuffs and hem

**LADIES CORE FLEECE FULL-ZIP
HOODED SWEATSHIRT**

LPC78ZH *Pricing Upon Request*

- Jersey-lined hood
- Side seamed with a contoured body for a feminine fit

LADIES SIZES: XS-4XL

**CORE FLEECE FULL-ZIP HOODED
SWEATSHIRT**

PC78ZH *Pricing Upon Request*

- Jersey-lined hood

ADULT SIZES: S-4XL

**YOUTH CORE FLEECE FULL-ZIP
HOODED SWEATSHIRT**

PC90YZH *Pricing Upon Request*

- No drawcord at hood

YOUTH SIZES: XS-XL

**TODDLER CORE FLEECE
FULL-ZIP HOODED SWEATSHIRT**

CAR78TZH *Pricing Upon Request*

- Satin label
- No drawcord at hood

TODDLER SIZES: 2T, 3T, 4T

**INFANT CORE FLEECE FULL-ZIP
HOODED SWEATSHIRT**

CAR78iZH *Pricing Upon Request*

- Satin label
- No drawcord at hood

INFANT SIZES: 6M, 12M, 18M



	PC78ZH ADULT	LPC78ZH LADIES	PC90YZH YOUTH	CAR78TZH TODDLER	CAR78IZH INFANT
NEUTRALS					
WHITE					
ASH					
ATHLETIC HEATHER					
LIME					
ORANGE					
HEATHER RED					
RED					
MAROON					
SANGRIA					
CANDY PINK					
PURPLE					
DARK CHOCOLATE BROWN					
KELLY					
DARK GREEN					
COLORS					
CAROLINA BLUE					
HEATHER ROYAL					
ROYAL					
HEATHER NAVY					
NAVY					
CHARCOAL					
DARK HEATHER GREY					
JET BLACK					
NEON BLUE					
NEON GREEN					
NEON ORANGE					
NEON PINK					
NEON YELLOW					



PORT & COMPANY® CORE FLEECE SWEATPANT WITH POCKETS

PC78P *Pricing Upon Request*

- 7.8-ounce, 50/50 cotton/poly fleece
- Air jet yarn for softness
- Removable tag for comfort and relabeling
- Elastic waistband with drawcord
- Open bottom cuffs

ADULT SIZES: S-4XL

PORT & COMPANY® YOUTH CORE FLEECE SWEATPANT

PC90YP *Pricing Upon Request*

- 7.8-ounce, 50/50 cotton/poly fleece
- Air jet yarn for softness
- Elastic waistband
- No drawcord
- Elastic bottom cuffs

YOUTH SIZES: XS-XL



NEUTRALS	WHITE
HEATHERS	ASH (PC78P ONLY)
	ATHLETIC HEATHER
COLORS	RED
	ROYAL
	NAVY
	CHARCOAL
	JET BLACK



FULL-ZIP

CREWNECK

PULLOVER

8
oz

GILDAN® HEAVY BLEND™ FULL-ZIP
HOODED SWEATSHIRT

18600 Pricing Upon Request

- 8-ounce, 50/50 US cotton/poly
 - Dyed-to-match drawcord
 - Metal zipper
- ADULT SIZES: S-5XL

GILDAN® YOUTH HEAVY BLEND™
FULL-ZIP HOODED SWEATSHIRT

18600B Pricing Upon Request

- 50/50 cotton/poly
 - No drawcord at hood
 - Plastic zipper
- YOUTH SIZES: XS-XL

GILDAN® HEAVY BLEND™
CREWNECK SWEATSHIRT

18000 Pricing Upon Request

- 8-ounce, 50/50 US cotton/poly
- ADULT SIZES: S-5XL

GILDAN® YOUTH HEAVY BLEND™
CREWNECK SWEATSHIRT

18000B Pricing Upon Request

YOUTH SIZES: XS-XL

GILDAN® HEAVY BLEND™
HOODED SWEATSHIRT

18500 Pricing Upon Request

- 8-ounce, 50/50 US cotton/poly
 - Dyed-to-match drawcord
- ADULT SIZES: S-5XL

GILDAN® YOUTH HEAVY BLEND™
HOODED SWEATSHIRT

18500B Pricing Upon Request

- No drawcord at hood
- YOUTH SIZES: XS-XL



PULLOVER

9
oz

GILDAN®
DryBlend®

GILDAN® DRYBLEND® PULLOVER
HOODED SWEATSHIRT

12500 Pricing Upon Request

- 9-ounce, US 50/50 cotton/poly
 - Moisture-wicking properties
 - Tearaway label
- ADULT SIZES: S-3XL

	18600 ADULT	18600B YOUTH	18000 ADULT	18000B YOUTH	18500 ADULT	18500B YOUTH	12500 ADULT
NEUTRALS	WHITE	3XL					
	BLACK						
HEATHERS	ASH	3XL					2XL
	SPORT GREY						
	DARK HEATHER	3XL					
	NEW! GRAPHITE HEATHER	3XL					
	CHARCOAL						
	GOLD		3XL				
COLORS	ORANGE						
	SAFETY ORANGE	3XL	3XL				
	SAND		3XL				
	DARK CHOCOLATE	3XL					
	RED						
	ANTIQUE CHERRY RED						
	CHERRY RED		3XL		3XL		
	CARDINAL RED	3XL			3XL		
	GARNET				3XL		
	MAROON	3XL	3XL				2XL

	18600 ADULT	18600B YOUTH	18000 ADULT	18000B YOUTH	18500 ADULT	18500B YOUTH	12500 ADULT
COLORS	LIGHT PINK		3XL				
	SAFETY PINK		3XL				
	HELICONIA						
	ORCHID						
	PURPLE	3XL	3XL				
	ANTIQUE SAPPHIRE						
	INDIGO BLUE		3XL				
	LIGHT BLUE		3XL				
	CAROLINA BLUE		3XL				
	HEATHER SPORT ROYAL				3XL		
	ROYAL						
	HEATHER SPORT DARK NAVY				3XL		
	NAVY						
	MILITARY GREEN		3XL				
	FOREST GREEN	3XL					2XL



PULLOVER

8
OZ

JERZEES® NUBLEND®
PULLOVER HOODED
SWEATSHIRTS

- 8-ounce, 50/50 cotton/poly NuBlend® pill-resistant fleece
- High-stitch density for a smooth-printing canvas

NUBLEND® PULLOVER
HOODED SWEATSHIRT

996M Pricing Upon Request

- Two-ply hood with grommets and dyed-to-match tipped and knotted drawcord
- ADULT SIZES: S-4XL

YOUTH NUBLEND®
PULLOVER HOODED
SWEATSHIRT

996Y Pricing Upon Request

- Two-ply hood
 - No drawcord at hood
- YOUTH SIZES: S-XL



CREWNECK

8
OZ

JERZEES® NUBLEND®
CREWNECK SWEATSHIRT

562M Pricing Upon Request

- 8-ounce, 50/50 cotton/poly NuBlend® pill-resistant fleece
 - High-stitch density for a smooth-printing canvas
- ADULT SIZES: S-4XL

YOUTH NUBLEND®
CREWNECK SWEATSHIRT

562B Pricing Upon Request

YOUTH SIZES: S-XL



1/4-ZIP

8
OZ

JERZEES® NUBLEND® 1/4-ZIP CADET
COLLAR SWEATSHIRT

995M Pricing Upon Request

- 8-ounce, 50/50 cotton/poly NuBlend® pill-resistant fleece
 - High-stitch density for a smooth-printing canvas
 - Aluminum zipper
- ADULT SIZES: S-3XL



FULL-ZIP

8
OZ

JERZEES® NUBLEND®
FULL-ZIP HOODED
SWEATSHIRT

993M Pricing Upon Request

- 8-ounce, 50/50 cotton/poly NuBlend® pill-resistant fleece
 - High-stitch density for a smooth-printing canvas
 - Aluminum zipper
 - Single-ply hood with grommets and matching tipped, knotted drawcord
- ADULT SIZES: S-3XL

Due to the nature of 50/50 cotton/poly safety fabrics, special care must be taken throughout the printing process.

*49/51 cotton/poly

	996M ADULT	993M ADULT	996Y YOUTH	562M ADULT	562B YOUTH	995M ADULT
NEUTRALS	WHITE			4XL		
	BLACK	4XL		4XL		
	ASH	4XL		4XL		
	ATHLETIC HEATHER	4XL				
HEATHERS	OXFORD®	4XL				
	BLACK HEATHER	4XL		4XL		
	CHARCOAL GREY	4XL		4XL		
	OATMEAL HEATHER					
	KHAKI	4XL				
	NEW! ROCK					
	CHOCOLATE					
	NEW! GOLDEN PECAN					
	GOLD	4XL				
	NEW! MUSTARD HEATHER					
COLORS	NEW! SWEET CREAM HEATHER					
	SAFETY ORANGE			4XL		
	BURNT ORANGE					
	TEXAS ORANGE					
	NEW! BLUSH PINK					
	CYBER PINK	4XL				

	996M ADULT	993M ADULT	996Y YOUTH	562M ADULT	562B YOUTH	995M ADULT
COLORS	VINTAGE HEATHER RED	4XL				
	TRUE RED	4XL		4XL		
	CARDINAL	4XL				
	VINTAGE HEATHER MAROON					
	MAROON					
	DEEP PURPLE			4XL		
	COLUMBIA BLUE	4XL				
	LIGHT BLUE			4XL		
	VINTAGE HEATHER BLUE			4XL		
	ROYAL	4XL				
	VINTAGE HEATHER NAVY	4XL		4XL		
	NAVY	4XL		4XL		
	KELLY			4XL		
	KIWI	4XL				
	NEW! COOL MINT					
COLORS	FOREST GREEN			4XL		
	MILITARY GREEN					
	NEW! MILITARY GREEN HEATHER					
	NEON GREEN					
	NEON PINK					
	SAFETY GREEN					



NEW!
EDDIE BAUER® STRETCH SOFT SHELL VESTS

These fleece-lined vests offer next-level mobility and performance thanks to 3K/3K waterproof, breathable fabric with 4-way stretch and a durable water-repellent (DWR) finish. They feature an interior storm flap and chin guard. Streamlined and refined elements include an invisible zippered chest pocket, reverse coil center front zipper with an Eddie Bauer logo zipper pull. Zippered hand pockets. Embroidered Eddie Bauer logo on right hem. Made of 90/10 polyester/spandex bonded to a waterproof film insert and a 100% polyester fleece lining.

STRETCH SOFT SHELL VEST

EB546 \$69.98

ADULT SIZES: XS–4XL

LADIES STRETCH SOFT SHELL VEST

EB547 \$69.98

Longer length.

LADIES SIZES: XS–4XL



NEW!
EDDIE BAUER® STRETCH SOFT SHELL JACKETS

With 4-way stretch, a subtle ripstop texture and weather protection—these are the next-generation soft shell jackets to wear on the trails or around town. Made for mobility, these 3K/3K waterproof, breathable jackets with a durable water-repellent (DWR) finish feature an interior storm flap and chin guard. Streamlined and refined elements include an invisible zippered chest pocket, reverse coil center front zipper with an Eddie Bauer logo zipper pull. Adjustable locking drawcord hem and zippered hand pockets. Embroidered Eddie Bauer logo on left shoulder. Made of 90/10 polyester/spandex bonded to a waterproof film insert and a 100% polyester fleece lining.

STRETCH SOFT SHELL JACKET

EB544 \$79.98

ADULT SIZES: XS–4XL

LADIES STRETCH SOFT SHELL JACKET

EB545 \$79.98

Longer length, 2-way center front zipper.

LADIES SIZES: XS–4XL



WATER
REPELLENT

BREATHABLE

TWO-WAY
STRETCH

EDDIE BAUER® SOFT SHELL JACKETS

These weather-stopping, three-layer soft shells boast water protection and breathability due to a 3K/3K fabric. Interior component loops at back of neck and cuffs for securing to other jackets, front zippered pockets, adjustable tab cuffs with hook and loop closures, and an open hem with locking drawcord. Made of 96/4 poly/spandex bonded to a water-resistant laminated film insert and a 100% polyester microfleece interior.

SOFT SHELL JACKET

EB530 \$83.50

Reverse coil zippered chest pocket, contrast Eddie Bauer logo on right chest. ADULT SIZES: XS–4XL

LADIES SOFT SHELL JACKET

EB531 \$83.50

Princess seams, zippered left sleeve pocket, contrast Eddie Bauer logo on right hem. LADIES SIZES: XS–4XL



Eddie Bauer®



EDDIE BAUER® MICROFLEECE JACKETS

Warmth and comfort—without the bulk. With flatlock stitching throughout, this lightweight, versatile style is warm on its own or layers easily under a jacket when it's cold. Reverse coil zippers, open cuffs and hem. Made of 5.3-ounce, 100% polyester microfleece with an anti-pill finish.

FULL-ZIP MICROFLEECE JACKET EB224 \$43.98

Front zippered pockets. Embroidered Eddie Bauer contrast logo on the left sleeve.

ADULT SIZES: XS-4XL

LADIES FULL-ZIP MICROFLEECE JACKET EB225 \$43.98

Front zippered pockets. Princess seams, embroidered Eddie Bauer contrast logo on right hem.

LADIES SIZES: XS-4XL

Eddie Bauer, the owner of the EDDIE BAUER trademark, reserves the right to prohibit the addition to any Eddie Bauer product of any mark, name, design or logo that does not meet the high standards of the brand. Please contact your sales representative with questions. The Eddie Bauer logo is the registered trademark of Eddie Bauer Licensing Services LLC. These products may not be resold without embellishment.



EDDIE BAUER® WEATHER-RESIST SOFT SHELL JACKETS

Developed to optimize performance and comfort, this technical soft shell is made with highly waterproof and breathable 10K/10K fabric so that it can take on active sports and perform equally as well as it does in town. Elongated front zippered pockets with locking pulls double as air vents for enhanced breathability when open. Binding at cuffs. Made of 100% polyester knit shell with a durable water-repellent (DWR) finish and bonded laminated film insert. 100% polyester microfleece interior.

WEATHER-RESIST SOFT SHELL JACKET EB538 \$72.50

Zippered chest pocket, reflective Eddie Bauer logo on left sleeve.

ADULT SIZES: XS-4XL

LADIES WEATHER-RESIST SOFT SHELL JACKET EB539 \$72.50

Princess seams, reflective Eddie Bauer logo on right hem.

LADIES SIZES: XS-4XL





OGIO® ENDURANCE FULCRUM 1/4-ZIP

OE701 \$66.00

- 7.4-ounce, 95/5 poly/spandex jersey
- Reflective OGIO Endurance heat transfer label for tag-free comfort
- Zip-through collar
- Reflective OGIO heat transfer at back neck
- Set-in sleeves with shaped cuffs
- Reflective welding around zippered chest pocket
- Tonal embossed OGIO pattern at side panels and elbows
- Reflective OGIO heat transfer at left cuff
- Slight drop tail hem with reflective OGIO Endurance heat transfer at back left hem

ADULT SIZES: XS-4XL

OGIO® ENDURANCE FULCRUM FULL-ZIPS

- 7.4-ounce, 95/5 poly/spandex jersey
- Reflective OGIO Endurance heat transfer label for tag-free comfort
- Zip-through collar
- Reflective OGIO heat transfer at back neck
- Set-in sleeves with shaped cuffs

FULCRUM FULL-ZIP OE700 \$70.00

- Reflective welding around zippered chest pocket
- Tonal embossed OGIO pattern at side panels
- Reflective OGIO Endurance heat transfer at left sleeve
- Lower front zippered pockets
- Slight drop tail hem
- Reflective OGIO heat transfer at front right hem

ADULT SIZES: XS-4XL

LADIES FULCRUM FULL-ZIP LOE700 \$70.00

- Lower front invisible zippered pockets with OGIO zipper pulls
- Thumbholes for warmth
- Reflective OGIO heat transfer at front right hem
- OGIO Endurance heat transfer at back left hem

LADIES SIZES: XS-4XL



FLUSH PINK
(LOE700 ONLY)

ELECTRIC BLUE

GEAR GREY

BLACKTOP



**OGIO® COMMUTER FULL-ZIP
SOFT SHELLS**

- 88/12 poly/spandex with durable water-repellent (DWR) finish
- Grid microfleece lining for warmth
- 5000MM fabric waterproof rating
- 5000G/M² fabric breathability rating
- Heat transfer OGIO back neck label
- Molded center front zipper
- Black reflective taping along shoulders and sleeves and down center back
- Zippered side pockets with a hidden mesh pocket for valuables or phone
- Black reflective OGIO heat transfer on front left hem

**COMMUTER FULL-ZIP
SOFT SHELL**

OG755 \$82.00

- Rolled-forward shoulders
- ADULT SIZES: XS-4XL

**LADIES COMMUTER FULL-ZIP
SOFT SHELL**

LOG755 \$82.00

- Drop shoulder
 - Drop tail hem
- LADIES SIZES: XS-4XL



DIESEL GREY

BLACKTOP







OGIO® ENDURANCE CRUX SOFT SHELLS

100% poly stretch shell bonded to textured grid fleece with a laminated film insert for wind and water resistance • 3,000MM fabric waterproof rating • 3,000G/M² fabric breathability rating • Waterproof center front zipper • Articulated shaping for ease of movement • Reflective OGIO Endurance heat transfer label for tag-free comfort • Zip-through collar • Lower front zippered pockets with textured welding details • Set-in sleeves with shaped cuffs • Slight drop tail hem

CRUX SOFT SHELL





OE720 \$85.00

- Embossed  pattern at shoulder
- Waterproof zippered chest pocket with textured welding details
- Reflective  heat transfer at back neck and left cuff
- Reflective  Endurance heat transfer at back left hem

ADULT SIZES: XS-4XL

LADIES CRUX SOFT SHELL



LOE720 \$85.00

- Embossed  pattern at back
- Reflective stacked  heat transfers at back
- Reflective  Endurance heat transfer at left sleeve
- Reflective  heat transfer at front right hem

LADIES SIZES: XS-4XL



OGIO® GRIT FLEECE JACKETS

- 12.4-ounce, 100% poly knit bonded to 100% poly brushed-back fleece
- Zip-through cadet collar
- OGIO heat transfer label for tag-free comfort
- OGIO locker loop
- Embossed lining with subtle  pattern
- Reverse coil zipper with OGIO zipper pull
- Embroidered  on front and back
- Front zippered pockets
- Open cuffs and hem

GRIT FLEECE JACKET

OG727 \$71.00

ADULT SIZES: XS-4XL

LADIES GRIT FLEECE JACKET

LOG727 \$71.00

LADIES SIZES: XS-4XL



GEAR GREY

BLACKTOP

GEAR GREY

DIESEL GREY HEATHER

BLACKTOP



Collective Smooth Fleece

**PORT AUTHORITY®
COLLECTIVE SMOOTH
FLEECE JACKETS**

- Can be zipped in and secured by snap attachments inside an outer Collective layer
- 5.9-ounce, 100% polyester fleece
- Slightly longer length
- Molded center front zipper
- Front reverse-coil zippered pockets
- Open cuffs and hem

**COLLECTIVE SMOOTH
FLEECE JACKET
F904 \$39.98**

ADULT SIZES: XS-4XL

**LADIES COLLECTIVE
SMOOTH FLEECE JACKET
L904 \$39.98**

- Ruching at collar
 - Tulip hem
- LADIES SIZES: XS-4XL



DEEP
BLACK



GRAPHITE



RIVER BLUE
NAVY



NIGHT
SKY BLUE

**PORT AUTHORITY®
COLLECTIVE SMOOTH FLEECE
VESTS**

- Can be zipped in and secured by snap attachment inside an outer Collective layer
- 5.9-ounce, 100% polyester fleece
- Dyed-to-match and contrast coverstitch
- Slightly longer length
- Molded center front zipper
- Front reverse-coil zippered pockets

**COLLECTIVE SMOOTH
FLEECE VEST
F906 \$31.98**

ADULT SIZES: XS-4XL

**LADIES COLLECTIVE
SMOOTH FLEECE VEST
L906 \$31.98**

- Ruching at collar
 - Tulip hem
- LADIES SIZES: XS-4XL



DEEP BLACK



GRAPHITE



RIVER BLUE NAVY
(F906 ONLY)

Smooth Fleece

**NEW!
PORT AUTHORITY® SMOOTH
FLEECE 1/4-ZIPS**

Designed with an active workplace in mind, these 1/4-zips have a smooth face and a brushed back for exceptional comfort and lightweight layering.

- 5.9-ounce, 100% polyester smooth-faced fleece
- Dyed-to-match coverstitching
- Zip-through collar
- Reverse coil zipper

**SMOOTH FLEECE 1/4-ZIP
F804 \$37.98**

ADULT SIZES: XS-4XL

**LADIES SMOOTH FLEECE
1/4-ZIP
L804 \$37.98**

- Ruching at collar
 - Front pouch pocket
 - Tulip hem
- LADIES SIZES: XS-4XL



DEEP
BLACK



GRAPHITE



TRUE ROYAL



RIVER BLUE
NAVY



Accord Stretch Fleece

moisture-wicking

NEW!

PORT AUTHORITY® ACCORD STRETCH FLEECE FULL-ZIPS

- 6.8-ounce, 90/10 poly/spandex fleece
- Moisture-wicking
- Dyed-to-match molded zipper
- Cadet collar with seaming
- Forward shoulder
- Front seams with integrated pockets
- Dyed-to-match zippered pockets

ACCORD STRETCH FLEECE FULL-ZIP

K595 \$39.98

- Straight hem
- ADULT SIZES: XS-4XL

LADIES ACCORD STRETCH FLEECE FULL-ZIP

LK595 \$39.98

- Slightly curved, drop tail hem
 - Back waist seaming
- LADIES SIZES: XS-4XL



OUTERWEAR



PORT AUTHORITY®

Accord Microfleece

anti-pill finish

NEW!
**PORT AUTHORITY® ACCORD
MICROFLEECE JACKETS &
VESTS**

Soft, lightweight and low-profile, these anti-pill microfleece jackets and vests provide lightweight layering and are appropriate for any uniforming program—including healthcare professionals.

- 4.6-ounce, 100% polyester microfleece
- Anti-pill finish
- Reverse coil zippers
- Locking zipper pulls
- Zippered hand pockets

**ACCORD MICROFLEECE JACKET
F151 \$29.98**
ADULT SIZES: XS–4XL

**LADIES ACCORD MICROFLEECE
JACKET
L151 \$29.98**

LADIES SIZES: XS–4XL

**ACCORD MICROFLEECE VEST
F152 \$27.98**

ADULT SIZES: XS–4XL

**LADIES ACCORD MICROFLEECE VEST
L152 \$27.98**

LADIES SIZES: XS–4XL

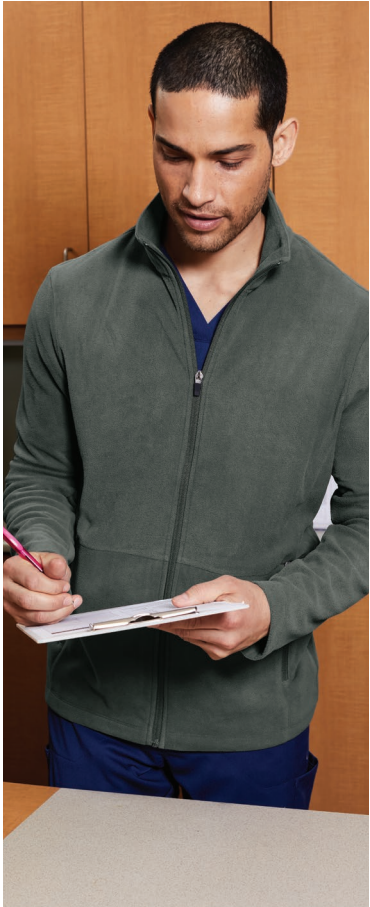

Microfleece

PORT AUTHORITY® MICROFLEECE

- 4.6-ounce, 100% polyester microfleece
- Clear coil zippers with dyed-to-match chain stitching and taping

MICROFLEECE JACKET

F223 \$26.98

- Non-zippered front pockets
- Open cuffs and hem

ADULT SIZES: XS-4XL

LADIES MICROFLEECE JACKET

L223 \$26.98

- Non-zippered front pockets
- Open cuffs and hem

LADIES SIZES: XS-4XL

MICROFLEECE 1/2-ZIP PULLOVER

F224 \$24.98

- Open cuffs and hem

ADULT SIZES: XS-4XL

LADIES MICROFLEECE 1/2-ZIP PULLOVER

L224 \$24.98

- Open cuffs and hem
- Thumbholes to keep hands warm

LADIES SIZES: XS-4XL



OUTERWEAR



PORT AUTHORITY®

WINTER WHITE
(L217 ONLY)

TRUE ROYAL
(NOT AVAILABLE IN
F218 & Y219)

INSIGNIA BLUE
(F217 & L217 ONLY)

PINK BLOSSOM
(L217 ONLY)

DEEP SMOKE
(F217 & L217 ONLY)

IRON GREY

FOREST GREEN
(NOT AVAILABLE IN F218,
F219, L219 & Y219)

TRUE NAVY

BLACK

TRUE RED
(NOT AVAILABLE IN
F218 & Y219)

MAROON
(F217 & L217 ONLY)

Warm Fleece. Cozier Prices.

Value Fleece

PORT AUTHORITY® VALUE FLEECE

- 8.3-ounce, 100% polyester
- Twill-taped neck
- Reverse coil zipper
- Chin guard
- Knotted zipper pulls
- Front zippered pockets



VALUE FLEECE JACKET

F217 \$31.98

- Open cuffs
- Open hem with drawcord and toggles for adjustability

ADULT SIZES: XS–6XL

SIZES UP TO 6XL



LADIES VALUE FLEECE JACKET

L217 \$31.98

- Open cuffs
- Open hem with drawcord and toggles for adjustability

LADIES SIZES: XS–4XL



YOUTH VALUE FLEECE JACKET

Y217 \$29.98

- Open cuffs
- No drawcord or toggles at hem

YOUTH SIZES: XS–XL



VALUE FLEECE 1/4-ZIP PULLOVER

F218 \$29.98

- Open cuffs
- Open hem with drawcord and toggles for adjustability

ADULT SIZES: XS–6XL

SIZES UP TO 6XL



VALUE FLEECE VEST

F219 \$27.98

- Tricot-lined armholes
- Open hem with drawcord and toggles for adjustability

ADULT SIZES: XS–6XL

SIZES UP TO 6XL



LADIES VALUE FLEECE VEST

L219 \$27.98

- Tricot-lined armholes
- Open hem with drawcord and toggles for adjustability

LADIES SIZES: XS–4XL



YOUTH VALUE FLEECE VEST

Y219 \$25.98

- Tricot-lined armholes
- No drawcord or toggles at hem

YOUTH SIZES: XS–XL



Digi Stripe Fleece

**PORT AUTHORITY®
DIGI STRIPE FLEECE JACKETS**

- 7.4-ounce, 100% polyester fleece
- Reverse coil zippers
- Front zippered pockets
- Open cuffs and hem

**DIGI STRIPE FLEECE JACKET
F231 \$52.98**

- Zippered chest pocket
- ADULT SIZES: XS-4XL

**LADIES DIGI STRIPE
FLEECE JACKET
L231 \$52.98**

LADIES SIZES: XS-4XL



Sweater Fleece

**PORT AUTHORITY® SWEATER
FLEECE JACKETS**

- 8.8-ounce, 100% polyester sweater fleece
- Twill-taped neck
- Reverse coil zipper
- Chin guard
- Full-length interior storm flap
- Front reverse coil zippered pockets with binding trim
- Knotted zipper pulls

**SWEATER FLEECE JACKET
F232 \$51.98**

- Contrast stretch binding at cuffs and hem
- ADULT SIZES: XS-4XL

**LADIES SWEATER FLEECE
JACKET
L232 \$51.98**

- Contrast stretch binding at cuffs and hem
- LADIES SIZES: XS-4XL



Kill the Chill in a Puffy Jacket or Vest



PORT AUTHORITY® PACKABLE PUFFY JACKETS & PUFFY VESTS

A. **J850** \$61.18

B. **L850** \$61.18

C. **J851** \$50.98

D. **L851** \$50.98

SIZES

ADULT: XS-4XL

LADIES: XS-4XL

FEATURES

- 100% polyester shell and lining with polyfill insulation
- Interior storm flap with chin guard
- Front zippered pockets
- Reverse coil zippers with rubber-wrapped zipper pulls
- Adjustable locking drawcord at hem
- Port Pocket™ for easy embroidery access
- Zippered chest pocket (Adult)
- Elastic binding at cuffs (Jackets)
- Includes a separate drawstring carry pouch
- Insulation method: 2.4-oz. polyfill
- Water protection method: PU coating and water-repellent finish

PORT AUTHORITY® PUFFY VESTS

J709 \$43.84

L709 \$43.84

SIZES

ADULT: XS-4XL

LADIES: XS-4XL

FEATURES

- 100% polyester shell with water-resistant finish
- 100% polyfill insulation
- Reverse coil center front zipper
- Interior storm flap
- Interior zippered pocket
- Interior pocket with drawcord and toggle
- Front zippered pockets
- Hidden zippered chest pocket (Adult)
- Port Pocket™ for easy embroidery access
- Insulation method: 5.3-oz. polyfill
- Water protection method: water-repellent finish

J850/L850



J851/L851



SHELL/LINING COLOR



Element-Fighting Glacier



MICROFLEECE
LINING

WIND AND WATER-
RESISTANT
WITH STRETCH

TWO-WAY
ZIPPER

ZIPPERED
CHEST
POCKET
(ADULT & TALL)

BINDING
AT CUFF

PORT AUTHORITY® GLACIER® SOFT SHELL JACKETS

J790 \$61.18	TLJ790 \$65.26	L790 \$61.18
SIZES ADULT: XS-4XL	TALL SIZES LT-4XLT	LADIES: XS-4XL

FEATURES

- 96/4 poly/spandex stretch woven shell bonded to a water-resistant film insert and a 100% polyester microfleece lining
- Fabric waterproof rating: 1000MM
- Fabric breathability rating: 1000G/M²
- Two-way zipper
- Zippered chest pocket (Adult & Tall)
- Interior storm flap with chin guard
- Front zippered pockets
- Binding at cuffs
- Water protection method: laminate film and water-repellent finish

J790 | TLJ790 | L790

WARMTH RATING	MILD	WARM	✓ WARMER	✓ WARMEST
WATER PROTECTION	✓ WATER-RESISTANT		WATERPROOF	
WIND-RESISTANT	✓			



BLACK/
CHROME

SMOKE GREY/
CHROME

ATLANTIC BLUE/
CHROME

Welded Water Resistance



INTERIOR STORM
FLAP WITH
CHIN GUARD

WELDED CHEST
POCKET

WELDED
ELBOW DETAIL

WIND- AND
WATER-RESISTANT

PORT AUTHORITY® WELDED SOFT SHELL JACKETS

J324 \$53.02

L324 \$53.02

SIZES

ADULT: XS-4XL

LADIES: XS-4XL

FEATURES

- 100% polyester woven shell bonded to a water-resistant film insert and 100% polyester microfleece lining
- Fabric waterproof rating: 1000MM
- Fabric breathability rating: 1000G/M²
- Reverse coil zippers with locking zipper pulls
- Full-length interior storm flap with chin guard
- Zippered chest pocket and front pockets with welding details
- Welded details at elbows
- Open hem with drawcord and toggles for adjustability (Adult)
- Open hem (Ladies)
- Water protection method: laminate film and water-repellent finish



BLACK

BATTLESHIP
GREY

ESTATE
BLUE

DEEP
SMOKE
(J324 ONLY)

DRESS
BLUE NAVY

POSH
PURPLE
(L324 ONLY)

J324 | L324

WARMTH RATING	MILD	WARM	✓ WARMER	WARMEST
WATER PROTECTION	✓ WATER-RESISTANT		WATERPROOF	
WIND-RESISTANT	✓			

Our #1 Soft Shells



T = AVAILABLE IN TALL SIZES

PORT AUTHORITY® CORE SOFT SHELL JACKETS

J317 Colors \$39.98 Heathers \$49.98	TLJ317 \$43.98
SIZES ADULT: XS-4XL SIZES UP TO 6XL	TALL SIZES LT-4XLT
L317 Colors \$39.98 Heathers \$49.98	Y317 \$35.98
SIZES LADIES: XS-4XL	YOUTH: XS-XL

FEATURES

- 100% polyester woven shell bonded to a water-resistant film insert and a 100% polyester microfleece interior (Solids)
- 92/8 poly/spandex woven shell bonded to a water-resistant film insert and a 100% polyester microfleece interior (Heathers)
- Fabric waterproof rating: 1000MM
- Fabric breathability rating: 1000G/M²
- Full-length interior storm flap with chin guard
- Reverse coil zippers
- Front zippered pockets
- Water protection method: laminate film and water-repellent finish

J317 | TLJ317 | L317 | Y317

WARMTH RATING	MILD	WARM	✓ WARMER	WARMEST
WATER PROTECTION	✓ WATER-RESISTANT		WATERPROOF	
WIND-RESISTANT	✓			

PORT AUTHORITY® CORE SOFT SHELL VESTS

J325 Colors \$37.98 Heathers \$43.98	L325 Colors \$37.98 Heathers \$43.98
SIZES ADULT: XS-4XL	LADIES: XS-4XL

FEATURES

- 100% polyester woven shell bonded to a water-resistant film insert and a 100% polyester microfleece lining
- 92/8 poly/spandex woven shell bonded to a water-resistant film insert and a 100% polyester microfleece lining (Heathers)
- Fabric waterproof rating: 1000MM
- Fabric breathability rating: 1000G/M²
- Reverse coil zippers
- Zip-through cadet collar with chin guard
- Front zippered pockets
- Open hem

J325 | L325

WARMTH RATING	MILD	WARM	✓ WARMER	WARMEST
WATER PROTECTION	✓ WATER-RESISTANT		WATERPROOF	
WIND-RESISTANT	✓			





FULL-LENGTH
INTERIOR STORM FLAP
WITH CHIN GUARD

REVERSE COIL
ZIPPERS

FRONT
ZIPPERED
POCKETS



BLACK BATTLESHIP GREY DRESS BLUE NAVY PEARL GREY HEATHER NAVY HEATHER BLACK CHARCOAL HEATHER DEEP SMOKE TRUE ROYAL RICH RED MAROON FOREST GREEN VERY BERRY MARSHMALLOW

PORT AUTHORITY®



PORT AUTHORITY® COLLECTIVE SOFT SHELL JACKETS

J901 \$39.98	L901 \$39.98
SIZES ADULT: XS-4XL	LADIES: XS-4XL

FEATURES

- 94/6 poly/spandex woven mini ripstop with a DWR finish bonded to a water-resistant film insert and a 100% polyester brushed tricot interior
- Can be zipped in and secured by snap attachments inside an outer Collective layer J900/L900 and J920/L920
- Fabric waterproof rating: 1000MM
- Fabric breathability rating: 1000G/M²
- Slightly longer length
- Molded center front zipper
- Hidden reverse coil zippered pockets
- Water protection method: Laminate film and durable water-repellent finish (DWR)
- 3-in-1 system jacket: Zips in and secures by 3 snap attachment points inside an outer Collective layer

J901 | L901

WARMTH RATING	MILD	WARM	✓ WARMER	WARMEST
WATER PROTECTION	✓ WATER-RESISTANT		WATERPROOF	
WIND-RESISTANT	✓			



PORT AUTHORITY® COLLECTIVE TECH SOFT SHELL JACKETS

J921 \$49.98	L921 \$49.98
SIZES ADULT: XS-4XL	LADIES: XS-4XL

FEATURES

- 100% polyester knit shell with DWR finish bonded to water-resistant film insert and a 100% polyester brushed grid-texture, microfleece lining
- Can be zipped in and secured by snap attachments inside an outer Collective layer J900/L900 and J920/L920
- Fabric waterproof rating: 5000MM
- Fabric breathability rating: 5000G/M²
- Molded center front zipper
- Matte waterproof hand pocket zippers
- Gunmetal reflective taping details at shoulder, pocket and back
- Adjustable locking drawcord hem
- Front and back seaming (Ladies)
- Water protection method: Laminate film and durable water-repellent finish (DWR)
- 3-in-1 system jacket: Zips in and secures by 3 snap attachment points inside an outer Collective layer

J921 | L921

WARMTH RATING	MILD	WARM	✓ WARMER	WARMEST
WATER PROTECTION	✓ WATER-RESISTANT		WATERPROOF	
WIND-RESISTANT	✓			



Versatile Protection with Stretch



MESH LINING

INTERIOR STORM
FLAP WITH CHIN
GUARD

REVERSE COIL
ZIPPER

FRONT ZIPPERED
POCKETS

ADJUSTABLE
LOCKING
DRAWCORD
AT HEM

COMFORT FIT
CUFF BINDING

PORT AUTHORITY® ACTIVE SOFT SHELL JACKETS

FULL-ZIP J717 \$39.98	LADIES FULL-ZIP L717 \$39.98	1/2-ZIP J716 \$39.98
SIZES ADULT: XS-4XL	LADIES: XS-4XL	ADULT: XS-4XL

FEATURES

- 100% polyester knit shell bonded to a water-resistant film insert and a 100% polyester mesh interior
- Fabric waterproof rating: 1000MM
- Fabric breathability rating: 1000G/M²
- Reverse coil center front zipper
- Elastic binding at cuffs
- Full-length interior storm flap with chin guard (J717 & L717)
- Front zippered pockets (J717 & L717)
- Open hem with adjustable locking drawcord
- Water protection method: laminate film and water-repellent finish



DEEP BLACK GREY STEEL DRESS BLUE NAVY TRUE ROYAL (J717 & L717 ONLY)

J717 | L717 | J716

WARMTH RATING	MILD	✓ WARM	WARMER	WARMEST
WATER PROTECTION	✓ WATER-RESISTANT		WATERPROOF	
WIND-RESISTANT		✓		

PORT AUTHORITY®

Colorful

Waterproof

Versatility

PORT AUTHORITY® TORRENT WATERPROOF JACKETS & PANT

J333 Colors \$59.98 Heathers \$69.98	L333 Colors \$59.98 Heathers \$69.98	PT333 \$46.98
SIZES ADULT: XS-4XL	LADIES: XS-4XL	ADULT: XS-4XL

JACKET FEATURES

- 100% polyester
 - 100% polyester mesh-lined body and hood
 - Fabric waterproof rating: 5000MM
 - Fabric breathability rating: 1000G/M²
 - Full seam-sealed
 - Waterproof zippers
 - Detachable hood with locking drawcord
 - Full-length interior storm flap
- Adjustable self-fabric tab cuffs with hook and loop closures
 - Front zippered pockets
 - Open hem with locking drawcord for adjustability
 - Port Pocket™ for easy embroidery access
 - Drawstring carry pouch included
 - Water protection method: laminated film, fully seam-sealed

PANT FEATURES

- 100% polyester
- 100% polyester mesh lining to the knee
- Elastic waistband with drawcord

Color: Black

J333 | L333 | PT333

WARMTH RATING	MILD	WARM	WARMER	WARMEST
WATER PROTECTION	WATER-RESISTANT		WATERPROOF	
WIND-RESISTANT				



ELASTIC WAISTBAND WITH DRAWCORD



HOOK AND LOOP GUSSETS AT LOWER LEGS FOR EASY ON/OFF

DYED-TO-MATCH
DRAWSTRING CARRY
POUCH WITH BOTH
JACKET AND PANT



Slicker Yellow

Orange Crush (J333 ONLY)

Engine Red

Black

Magnet

Dark Grey Heather

True Navy

Direct Blue

Vine Green



PORT AUTHORITY® NOOTKA JACKETS

J792 \$109.98	TLJ792 \$113.98	L792 \$109.98
SIZES ADULT: XS-4XL	TALL SIZES LT-4XLT	LADIES: XS-4XL

FEATURES

- 100% ripstop nylon shell with Taslan nylon accents
- 6.8-ounce, 100% sherpa fleece body lining
- 100% polyfill insulation
- Fabric waterproof rating: 1500MM
- Polyester sleeve lining for easy on/off
- Detachable hood with locking drawcord
- Full-length exterior storm flap
- Four zippered pockets
- Adjustable tab cuffs with hook and loop closures
- Drop tail hem with locking drawcords for adjustability
- Port Pocket™ for easy embroidery access
- Insulation: 2-oz. polyfill and sherpa fleece (body), 3-oz. polyfill (sleeves)
- Water protection method: water-repellent finish and PU coating, fully seam-sealed

J792 | TLJ792 | L792

WARMTH RATING	MILD	WARM	WARMER	WARMEST ✓
WATER PROTECTION	WATER-RESISTANT		WATERPROOF ✓	
WIND-RESISTANT	✓			



BLACK/
BLACK

GRAPHITE/
BLACK
(J792 &
TLJ792 ONLY)

REGATTA BLUE/
NAVY

ENGINE
RED/BLACK
(J792 ONLY)



PORT AUTHORITY® NORTHWEST SLICKERS

J7710 \$57.98	L7710 \$57.98
SIZES ADULT: XS-4XL	LADIES: XS-4XL

FEATURES

- 100% PU-coated polyester
- 100% polyester mesh-lined body and hood
- 100% polyester-lined sleeves
- Fabric waterproof rating: 1500MM
- Attached hood with adjustable locking drawcord
- Molded zipper
- Grommets for breathability under arms
- Adjustable self-fabric tab cuffs with hook and loop closures and reflective detail
- Front zippered pockets with reflective detail
- Port Pocket™ for easy embroidery access
- Open hem with adjustable locking drawcord
- Longer length with adjustable drawcord waist (Ladies)
- Reflective details at back (Ladies)
- Water protection method: PU lamination finish, critically seam-sealed

J7710 | L7710

WARMTH RATING	MILD	WARM	WARMER	WARMEST
WATER PROTECTION	WATER-RESISTANT		WATERPROOF	
WIND-RESISTANT				



BLACK

NAVY

NORTHERN
GREY

SLICKER
YELLOW
(J7710 ONLY)

PORT AUTHORITY®



PORT AUTHORITY® INSULATED WATERPROOF TECH JACKETS

J405 \$93.98	L405 \$93.98
SIZES ADULT: XS–4XL	LADIES: XS–4XL

FEATURES

- 100% polyester canvas with TPU laminate
- 100% polyester lining and fill
- Fabric waterproof rating: 10,000MM
- Fabric breathability rating: 10,000G/M²
- Attached, adjustable hood with locking drawcord
- Full-length exterior storm flap
- Interior zippered chest pocket
- Waterproof zippered front pockets
- Adjustable rubber tab cuffs
- Open hem with locking drawcord for adjustability
- Port Pocket™ for easy embroidery access
- Insulation: 5.3-oz. polyfill (body), 3.5-oz. polyfill (hood & sleeves)
- Water protection method: durable water-repellent finish (DWR), TPU laminate, critically seam-sealed

J405 | L405

WARMTH RATING	MILD	WARM	✓ WARMER	WARMEST
WATER PROTECTION	WATER-RESISTANT		✓ WATERPROOF	
WIND-RESISTANT	✓			



DEEP BLACK SHADOW GREY/STORM GREY COBALT BLUE FIRE ORANGE (J405 ONLY)



PORT AUTHORITY® COLORBLOCK 3-IN-1 JACKETS

J321 \$109.98	L321 \$109.98
SIZES ADULT: XS–4XL	LADIES: XS–4XL

FEATURES

- 100% polyester shell and lining
- 100% nylon and 100% polyfill inner jacket with sherpa fleece lining
- Zip-off hood with locking drawcords for adjustability
- Vislon® zippers
- Reverse coil zippered chest pocket
- Full-length interior storm flap with chin guard
- Full-length exterior storm flap with snap closure
- Port Pocket™ for easy embroidery access
- Front zippered pockets
- Adjustable self-fabric tab cuffs with hook and loop closures
- Inner jacket has front slash pockets
- Outer shell fabric waterproof rating: 3000MM
- Outer shell fabric breathability rating: 1000G/M²
- Outer shell water protection method: PVC coating
- Inner jacket insulation: 3-oz. polyfill and sherpa fleece
- 3-in-1 system jacket: zip-in/zip-out quilted inner jacket

J321 | L321

WARMTH RATING	MILD	WARM	WARMER	WARMEST
WATER PROTECTION	WATER-RESISTANT		WATERPROOF	
WIND-RESISTANT				



BLACK/BLACK/MAGNET ADMIRAL BLUE/BLACK/MAGNET BLACK/MAGNET/SIGNAL RED MAGNET/BLACK/VERY BERRY (L321 ONLY)

Versatile 3-in-1 Jackets



DETACHABLE HOOD
WITH DRAWCORD
AND TOGGLES FOR
ADJUSTABILITY

QUILTED INNER JACKET

FULL-LENGTH
INTERIOR
STORM FLAP

FRONT ZIPPERED
CHEST AND SLEEVE
POCKETS

ADJUSTABLE TAB CUFFS

PORT AUTHORITY® VORTEX WATERPROOF 3-IN-1 JACKETS

J332 \$129.98	L332 \$129.98
SIZES ADULT: XS-4XL	LADIES: XS-4XL

FEATURES

- 100% polyester shell and lining
- 100% nylon zip-in inner jacket with 100% polyester insulation
- Detachable hood with drawcord and toggles for adjustability
- Full-length interior storm flap
- Chin guard
- Contrast zippered chest and sleeve pockets
- Front zippered pockets
- Adjustable tab cuffs with hook and loop closures
- Port Pocket™ for easy embroidery access
- Inner jacket has front slash pockets
- Outer shell fabric waterproof rating: 3000MM
- Outer shell fabric breathability rating: 1000G/M²
- Outer shell water protection method: PU coating, fully seam-sealed
- Inner jacket insulation: 3-oz. polyfill
- 3-in-1 system jacket: zip-in/zip-out quilted inner jacket

J332 | L332

WARMTH RATING	MILD	WARM	WARMER	WARMEST ✓
WATER PROTECTION	WATER-RESISTANT		WATERPROOF ✓	
WIND-RESISTANT	✓			



BLACK/BLACK DEEP SMOKE/CHARCOAL MAGNET/ORANGE (J332 ONLY) NIGHT SKY BLUE/BLACK



RIVER BLUE NAVY/RIVER BLUE NAVY RICH RED/BLACK VERY BERRY/BLACK (L332 ONLY)

PORT AUTHORITY.



PORT AUTHORITY® CHALLENGER™ II JACKET

J354 \$65.98	SIZES: XS–6XL SIZES UP TO 6XL
--------------	--

FEATURES

- 100% Teklon® nylon shell with DWR finish
- 100% polyester fleece body lining
- Double-needle stitching throughout
- Interior pocket with hook and loop closure
- Adjustable cuffs with hook and loop closures
- Slash zippered pockets, interior zippered pocket, hidden zippered chest pocket
- Port Pocket™ for easy embroidery access
- Body lining: 8.3-ounce polyester fleece liner
- Insulation: 2.4-ounce polyfill
- Water protection method: DWR and PU coating

J354

WARMTH RATING	MILD	WARM	WARMER	WARMEST
WATER PROTECTION	✓			
WIND-RESISTANT		✓		



TRUE BLACK / TRUE BLACK STEEL GREY / TRUE BLACK



TRUE NAVY / TRUE NAVY TRUE RED / TRUE BLACK



PORT AUTHORITY® CHALLENGER™ JACKETS

J754 \$57.98	SIZES: XS–6XL SIZES UP TO 6XL
--------------	--

TLJ754 \$61.98	TALL SIZES LT–4XLT
----------------	------------------------------------

FEATURES

- 100% Teklon® nylon outer shell with DWR finish
- 100% polyester fleece body lining
- Vislon® center front zipper
- Full-length interior storm flap
- Slash zippered pockets, interior zippered pocket
- Rib knit cuffs and waistband
- Port Pocket™ for easy embroidery access
- Body lining: 9.3-ounce, 100% polyester fleece
- Sleeves lining: 100% polyester
- Sleeves insulation: 3-ounce polyfill
- Water protection method: DWR and PU coating

J754/TLJ754

WARMTH RATING	MILD	WARM	WARMER	WARMEST
WATER PROTECTION	✓			
WIND-RESISTANT		✓		



TRUE BLACK / TRUE BLACK TRUE BLACK / GREY HEATHER STEEL GREY / TRUE BLACK (J754 ONLY) TRUE NAVY / TRUE NAVY



TRUE NAVY / GREY HEATHER TRUE ROYAL / TRUE NAVY (J754 ONLY) TRUE HUNTER / TRUE NAVY (J754 ONLY) MAROON / TRUE BLACK (J754 ONLY)



TRUE RED / TRUE NAVY (J754 ONLY) KHAKI / TRUE BLACK (J754 ONLY)



PORT AUTHORITY® TEAM JACKETS

JP56 \$53.98	SIZES: XS–6XL SIZES UP TO 6XL
--------------	--

YJP56 \$49.98	YOUTH SIZES: XS–XL
---------------	------------------------------

FEATURES

- 100% Teklon® nylon shell
- 100% polyester sweatshirt fabric body and hood lining
- 100% polyester sleeve lining
- Vislon® zippers
- Locker loop
- Open front pockets
- Elastic cuffs with adjustable hook and loop closures
- Interior pocket with hook and loop closure
- Port Pockets™ for easy embroidery access
- Body and hood lining: 6.5-ounce sweatshirt fleece
- Insulation: 1.5-ounce polyfill
- Water protection method: DWR and PU coating

JP56/YJP56

WARMTH RATING	MILD	WARM	WARMER	WARMEST
WATER PROTECTION	✓			
WIND-RESISTANT		✓		



BLACK / LIGHT OXFORD BRIGHT NAVY / LIGHT OXFORD ROYAL / LIGHT OXFORD (JP56 ONLY) HUNTER / LIGHT OXFORD (JP56 ONLY)



MAROON / LIGHT OXFORD (JP56 ONLY) RED / LIGHT OXFORD (JP56 ONLY)

On-The-Go Weather Fighters



J328 Charger



J327 Hooded



J329 Lightweight



PORT AUTHORITY® CHARGER JACKETS

CHARGER
J328 \$49.98

HOODED
J327 \$55.98

LIGHTWEIGHT
J329 \$39.98

SIZES
ADULT: XS-6XL
SIZES UP TO 6XL

ADULT: XS-4XL

ADULT: XS-6XL
SIZES UP TO 6XL

FEATURES

- 100% polyester Taslan shell with 100% polyester sleeve lining
- Molded center front zipper
- Port Pocket™ for easy embroidery access
- Water protection method: water-repellent finish and PU coating

J328

- Front zippered slash pockets
- Interior pocket
- Rib knit cuffs and waistband
- Body lining: 9.3-oz. 100% polyester fleece
- Insulation: 3-oz. polyfill sleeves

J327

- Hood with drawcord and toggles
- Interior pockets: one zippered, one hook and loop closure
- Elastic cuffs with tabs for adjustability
- Open hem with drawcord and toggles
- Body lining: 8.3-oz. 100% polyester fleece
- Insulation: 2.5-oz. polyfill sleeves

J329

- Interior pocket
- Elastic cuffs with tabs for adjustability
- Elastic waistband
- Body lining: 6.8-oz. 100% polyester fleece



TRUE BLACK

BATTLESHIP
GREY
(J328 & J327 ONLY)

TRUE NAVY

J328 | J327

WARMTH RATING	MILD	WARM	WARMER	WARMEST
WATER PROTECTION	✓ WATER-RESISTANT		WATERPROOF	
WIND-RESISTANT	✓			

J329

WARMTH RATING	MILD	WARM	WARMER	WARMEST
WATER PROTECTION	WATER-RESISTANT		WATERPROOF	
WIND-RESISTANT				

WIND OUTERWEAR



WIND-
RESISTANT



WATER-
RESISTANT



TAG-FREE

SPORT-TEK® TIPPED V-NECK RAGLAN WIND SHIRT

JST62 \$27.98

- 100% polyester
- 100% polyester jersey lining with mesh insets at gussets for added breathability
- Rib knit V-neck collar with tipping
- Raglan sleeves
- Colorblocked side panels
- Articulated elbows for greater mobility
- Half elastic, half self-fabric cuffs for comfort
- Side pockets
- Left side seam zipper for easy on/off
- Drawcord hem with toggles

ADULT SIZES: XS-6XL

SIZES UP TO 6XL



JST62 ADULT



BLACK/
WHITE

BLACK/
GRAPHITE
GREY

BLACK/
TRUE RED

GRAPHITE
GREY/WHITE

FOREST
GREEN/
WHITE

TRUE NAVY/
WHITE

TRUE RED/
WHITE

TRUE ROYAL/
WHITE

SPORT-TEK® V-NECK RAGLAN WIND SHIRT

JST72 \$25.98

- 100% polyester
- 100% polyester jersey lining with mesh insets at gussets for added breathability
- Rib knit V-neck collar
- Raglan sleeves
- Articulated elbows for greater mobility
- Half elastic, half self-fabric cuffs for comfort
- Side pockets
- Left side seam zipper for easy on/off
- Drawcord hem with toggles

ADULT SIZES: XS-6XL

SIZES UP TO 6XL

JST72 ADULT



BLACK

GRAPHITE
GREY

TRUE RED



TRUE NAVY

TRUE ROYAL

SPORT-TEK® WIND PANTS

- 100% polyester
- 100% polyester mesh lining above knees, poly lining below for easy on/off
- Elastic waistband with drawcord
- Side pockets
- Back pocket with hook and loop closure
- Extended leg zippers

WIND PANT

PST74 \$27.98

ADULT SIZES: XS-4XL

YOUTH WIND PANT

YPST74 \$25.98

YOUTH SIZES: XS-XL

PST74 ADULT | YPST74 YOUTH



BLACK GRAPHITE GREY TRUE
(PST74 ONLY) NAVY

SPORT-TEK® COLORBLOCK RAGLAN JACKETS

- 100% polyester shell
- 100% polyester jersey lining with mesh insets at gussets for added breathability
- Articulated elbows for greater mobility
- Half elastic, half self-fabric cuffs for comfort
- Side pockets
- Port Pocket™ at left chest for easy embroidery access

COLORBLOCK RAGLAN JACKET**JST60 \$29.98**

- Drawcord hem with toggles

ADULT SIZES: XS-6XL

SIZES UP TO 6XL**YOUTH COLORBLOCK RAGLAN JACKET****YST60 \$27.98**

- Elastic back hem

YOUTH SIZES: XS-XL

JST60 ADULT | YST60 YOUTHBLACK/
WHITEBLACK/
TRUE REDGRAPHITE
GREY/BLACK
(JST60 ONLY)TRUE RED/
WHITETRUE NAVY/
WHITETRUE NAVY/
GOLDTRUE ROYAL/
WHITE**SPORT-TEK® WIND JACKETS**

- 100% polyester shell
- 100% polyester jersey lining with mesh insets at gussets for added breathability
- Articulated elbows for greater mobility
- Half elastic, half self-fabric cuffs for comfort
- Port Pocket™ at left chest for easy embroidery access

HOODED RAGLAN JACKET**JST73 \$32.62**

- Three-panel hood with drawcords and toggles
- Raglan sleeves
- Front slash pockets
- Drawcord hem with toggle

ADULT SIZES: XS-6XL

SIZES UP TO 6XL**YOUTH HOODED RAGLAN JACKET****YST73 \$29.98**

- No drawcords at hood
- Raglan sleeves
- Front slash pockets
- Elastic back hem

YOUTH SIZES: XS-XL

JST73 ADULT | YST73 YOUTH

BLACK

GRAPHITE
GREY
(JST73 ONLY)FOREST
GREEN
(JST73 ONLY)

TRUE RED

MAROON
(JST73 ONLY)TRUE
NAVYTRUE
ROYAL



HARDWORKING DUCK

Classic outerwear made for
the toughest jobs.

CARHARTT® DUCK VEST

CTV01 \$80.00 (C/R)

- 12-ounce, firm hand, 100% ring spun cotton duck canvas
- Water-repellent and wind-resistant
- Nylon lining quilted to arctic-weight polyester insulation
- Rib knit collar
- Brass center-front zipper with interior storm flap
- Interior pocket with hook and loop closure
- Two large insulated lower-front pockets
- Locker loop
- Drop tail hem
- Carhartt-strong, triple-stitched main seams
- Carhartt label sewn on left pocket

ADULT SIZES: S–5XL



CARHARTT BROWN

BLACK

CARHARTT® DUCK DETROIT JACKETS

CT103828 \$90.00 (D/S)

- An update to the iconic Detroit Jacket
- 12-ounce, firm hand, 100% ring spun cotton duck canvas
- Water-repellent and wind-resistant
- Blanket-lined body for warmth
- Quilted nylon sleeve lining for easy on-and-off
- Corduroy-trimmed collar with hidden snaps for optional hood
- Two-way brass center-front zipper
- Left chest pocket with zipper closure
- Two interior pockets
- Two lower-front pockets
- Pleated bi-swing back
- Snap adjustable cuffs and waist
- Carhartt-strong, triple-stitched main seams
- Carhartt label sewn on left pocket

ADULT SIZES: S–5XL

TALL SIZES LT–3XLT (**CT103828**) \$100.00 (D/S)



CARHARTT BROWN

BLACK

CARHARTT® THERMAL-LINED DUCK ACTIVE JACS

CTJ131 \$100.00 (D/S)

- 12-ounce, firm hand, 100% ring spun cotton duck canvas
- Water-repellent and wind-resistant
- Polyester thermal lining
- Attached thermal-lined three-piece hood with drawcord closure
- Full-length brass front zipper
- Two interior pockets: one zippered, one hook and loop
- Two large lower-front pockets
- Rib knit cuffs and waistband
- Carhartt-strong, triple-stitched main seams
- Carhartt label sewn on left pocket

ADULT SIZES: S–5XL

TALL SIZES LT–4XLT (**CTJ131**) \$110.00 (D/S)



CARHARTT BROWN

DARK NAVY
(CTJ131 UP TO 3XL
ONLY)

BLACK

CARHARTT® QUILTED-FLANNEL-LINED DUCK ACTIVE JACS

CTSJ140 \$110.00 (D/S)

- 12-ounce, firm hand, 100% ring spun cotton duck canvas
- Water-repellent and wind-resistant
- Quilted-flannel lining in body, quilted-nylon lining in sleeves
- Attached quilted-flannel-lined three-piece hood with drawcord closure
- Full-length brass front zipper
- Two interior pockets: one zippered, one hook and loop
- Two large hand pockets
- Locker loop
- Rib knit cuffs and waistband
- Carhartt-strong, triple-stitched main seams
- Carhartt label sewn on left pocket

ADULT SIZES: S-5XL

TALL SIZES MT-4XLT (**CTTSJ140**) \$120.00 (D/S)



CARHARTT BROWN

DARK NAVY
(CTSJ140 ONLY)

GRAVEL
(CTSJ140 ONLY)

BLACK

CARHARTT® WASHED DUCK ACTIVE JACS

CT104050 \$120.00 (D/S)

- An update to the iconic J130
- 12-ounce, 100% ring spun washed cotton duck
- Nylon lining quilted to 80 gram 3M™ Thinsulate™ insulation in body, sleeves and hood
- Attached quilted three-piece hood with drawcord closure
- Full-length brass front zipper
- Two interior pockets: one zippered, one hook and loop
- Two large hand pockets
- Pen stall in right pocket
- Locker loop
- Elbow pleats for ease of movement
- Rib knit cuffs and waistband
- Carhartt-strong, triple-stitched main seams
- Carhartt label sewn on left pocket

ADULT SIZES: S-4XL

TALL SIZES LT-4XLT (**CTT104050**) \$130.00 (D/S)



CARHARTT BROWN

NAVY

GRAVEL
(CT104050 ONLY)

BLACK

CARHARTT® DUCK TRADITIONAL COATS

CTC003 \$130.00 (D/S)

- 12-ounce, firm hand, 100% ring spun cotton duck canvas
- Water-repellent and wind-resistant
- Nylon lining quilted to arctic-weight polyester insulation
- Corduroy-trimmed collar
- Two-way brass center-front zipper plus storm flap with hook and loop closure
- Two chest pockets with flaps and hook and loop closures
- Two interior pockets
- Two large lower-front pockets
- Articulated elbows
- Inner sleeve, rib knit storm cuffs
- Split-back construction
- Pleated bi-swing back
- Carhartt-strong, triple-stitched main seams
- Carhartt label sewn on left chest pocket

ADULT SIZES: S-4XL

TALL SIZES MT-3XLT (**CTTC003**) \$145.00 (D/S)



CARHARTT BROWN

DARK NAVY
(CTC003 ONLY)

BLACK





NEW!

CARHARTT® STORM DEFENDER® SHORELINE JACKET
CT104670 \$140.00 (D/S)

- The best-selling Shoreline Jacket has been updated
 - 7.3-ounce, 100% nylon oxford shell
 - Storm Defender® waterproof, breathable technology
 - Wind Fighter® technology tames wind
 - 10K/10K waterproof/breathable protection rating
 - Fully taped waterproof seams
 - Polyester mesh lining in body for breathability
 - Taffeta lining in sleeves and hood for easy on/off
 - Adjustable, removable roll-away hood
 - Full-zip front with inner and outer storm flaps to keep water out
 - Two interior pockets with hook and loop closures
 - Left chest pocket with secure waterproof zipper and storm flap
 - Two lower front pockets with zippered closures and storm flaps
 - Adjustable cuffs with hook and loop closures and inner sleeve storm cuffs
 - Adjustable drop tail hem
 - Carhartt-strong, triple-stitched main seams
 - Carhartt label sewn on chest pocket
- ADULT SIZES: S–4XL



BLACK

NAVY

MOSS



SHADOW GREY



CARHARTT® CROWLEY SOFT SHELL JACKET

CT102199 \$120.00 (D/S)

- 13.9-ounce, 90/10 nylon/spandex shell bonded to a water-resistant film insert and a 100% polyester fleece backing
 - Rain Defender® durable water repellent
 - Wind Fighter® technology tames wind
 - Rugged Flex® technology for ease of movement
 - Reverse coil center-front zipper with chin guard
 - Zip-through cadet collar
 - Left chest pocket with reverse coil zipper
 - Zippered hand pockets
 - Interior pockets: large document pocket with hook and loop closure and two open pockets
 - Hook and loop adjustable cuffs
 - Adjustable drawcord drop tail hem
 - Carhartt-strong, triple-stitched main seams
 - Carhartt label sewn on chest pocket
- ADULT SIZES: S–3XL



CHARCOAL



BLACK

NEW!
NAVY

NEW!
MOSS



CARHARTT® GILLIAM JACKET

CT102208 \$100.00 (C/R)

- 1.75-ounce, 100% nylon Cordura® shell
- Rain Defender® durable water repellent
- Wind Fighter® technology tames wind
- Nylon lining quilted to 100-gram polyester insulation
- Reverse coil center front zipper
- Zip-through collar
- Left chest map pocket with reverse coil zipper
- Two hand pockets with hidden snap closures
- Two interior pockets: one zippered, one hook and loop closure
- Hook and loop adjustable cuffs
- Drawcord adjustable drop tail hem
- Carhartt-strong, triple-stitched main seams
- Carhartt label sewn on chest pocket

ADULT SIZES: S-3XL



BLACK

SHADOW GREY

MOSS

NEW!

CARHARTT® WOMEN'S GILLIAM JACKET

CT104314 \$100.00 (C/R)

- 1.75-ounce, 100% nylon Cordura® shell
- Rain Defender® durable water repellent
- Wind Fighter® technology tames wind
- Nylon lining quilted to 100-gram polyester insulation
- Reverse coil center front zipper
- Zip-through collar
- Left chest map pocket with reverse coil zipper
- Two hand pockets with hidden snap closures
- Two interior pockets: one zippered, one hook and loop closure
- Hook and loop adjustable cuffs
- Drawcord adjustable drop tail hem
- Carhartt-strong, triple-stitched main seams
- Carhartt label sewn on chest pocket

WOMEN'S SIZES: XS-2XL



BLACK

SHADOW GREY

NEW!

CARHARTT® GILLIAM VEST

CT102286 \$90.00 (C/R)

- 1.75-ounce, 100% nylon Cordura® shell
- Rain Defender® durable water repellent
- Wind Fighter® technology tames wind
- Nylon lining quilted to 100-gram polyester insulation
- Reverse coil center front zipper
- Zip-through collar
- Left chest map pocket with reverse coil zipper
- Two hand pockets with hidden snap closures
- Two interior pockets: one zippered, one hook and loop closure
- Drawcord adjustable drop tail hem
- Carhartt-strong, triple-stitched main seams
- Carhartt label sewn on chest pocket

ADULT SIZES: S-3XL

CARHARTT® WOMEN'S GILLIAM VEST

CT104315 \$90.00 (C/R)

- 1.75-ounce, 100% nylon Cordura® shell
- Rain Defender® durable water repellent
- Wind Fighter® technology tames wind
- Nylon lining quilted to 100-gram polyester insulation
- Reverse coil center front zipper
- Zip-through collar
- Left chest map pocket with reverse coil zipper
- Two hand pockets with hidden snap closures
- Two interior pockets: one zippered, one hook and loop closure
- Drawcord adjustable drop tail hem
- Carhartt-strong, triple-stitched main seams
- Carhartt label sewn on chest pocket

WOMEN'S SIZES: XS-2XL



SHADOW GREY

BLACK

MOSS
(CT102286 ONLY)





**ENHANCED
VISIBILITY**

SAFETY
YELLOW

SAFETY
ORANGE

CORNERSTONE® ENHANCED VISIBILITY MESH VEST

CSV01 *Pricing Upon Request*

- 100% polyester mesh for breathability
- Contrast black binding
- Front hook and loop closure
- Non-ANSI

ONE SIZE FITS MOST



SAFETY
YELLOW

SAFETY
ORANGE

ANSI CLASS 2

CORNERSTONE® ANSI 107 CLASS 2 MESH ZIPPERED VEST

CSV102 ~~\$13.98~~

- 100% polyester mesh for breathability
- Durable, reflective 2-inch tape meets ANSI 107 requirements and provides 360-degree visibility on body
- Left chest mesh pocket for essentials
- Two layered mesh interior right chest pockets: one is divided into four equal parts to separate implements
- Interior lower left mesh pocket for additional storage
- Mic clip at left chest for easy access
- Molded center front zipper closure
- This garment must be fully zipped to be in compliance with ANSI 107 standards

ADULT SIZES: S/M, L/XL, 2XL/3XL, 4XL/5XL



ANSI CLASS 2



ANSI CLASS 2

CORNERSTONE® ANSI 107 CLASS 2 ECONOMY MESH ZIPPERED VEST

CSV101 \$10.38

- 100% polyester mesh for breathability
- Durable, reflective 2-inch tape meets ANSI 107 requirements and provides 360-degree visibility on body
- Molded center front zipper closure
- This garment must be fully zipped to be in compliance with ANSI 107 standards

ADULT SIZES: S/M, L/XL, 2XL/3XL, 4XL/5XL



SAFETY
YELLOW



SAFETY
ORANGE

CORNERSTONE® ANSI 107 CLASS 2 ECONOMY MESH ONE-POCKET VEST

CSV100 *Pricing Upon Request*

- 100% polyester mesh for breathability
- Durable, reflective 2-inch tape meets ANSI 107 requirements and provides 360-degree visibility on body
- Contrast black binding
- Left chest pocket for essentials
- Mic clip at left chest for easy access
- Front hook and loop closure for easy on/off
- This garment must be fully closed to be in compliance with ANSI 107 standards

ADULT SIZES: S/M, L/XL, 2XL/3XL, 4XL/5XL



SAFETY
YELLOW



SAFETY
ORANGE

SAFETY
YELLOW/
BLACK



SAFETY
ORANGE/
BLACK

ANSI CLASS 3

CORNERSTONE® ANSI 107 CLASS 3 WATERPROOF PARKA

CSJ24 \$83.62

- 100% polyester shell and lining
- Fabric waterproof rating: 8000MM
- Fully waterproof and seam-sealed shell
- Adjustable, stowable hood
- Durable, reflective 2-inch tape meets ANSI 107 requirements and provides 360-degree visibility on body and sleeves
- Full-length exterior storm flap with snap closure
- Two lower front pockets with flaps and hook and loop closures
- Molded center front two-way zippered closure
- Half elastic adjustable tab cuffs with hook and loop closures
- Interior pocket with hook and loop closure
- Adjustable drawcord waist and hem
- This garment must be fully zipped to be in compliance with ANSI/ISEA 107 standards

ADULT SIZES: S-4XL

SAFETY
YELLOW



OUTERWEAR

ANSI CLASS 2

CORNERSTONE® ANSI 107 CLASS 2 MESH ZIPPERED TWO-TONE VEST

CSV103 \$16.58

- 100% polyester mesh for breathability
- Durable, reflective 2-inch tape meets ANSI 107 requirements and provides 360-degree visibility on body
- Two-tone contrast fabric under reflective tape and contrast binding
- Left chest mesh pocket for essentials
- Interior lower right mesh pocket for additional storage
- Mic clip at left chest for easy access
- Molded center front zipper closure
- This garment must be fully zipped to be in compliance with ANSI 107 standards

ADULT SIZES: S/M, L/XL, 2XL/3XL, 4XL/5XL



SAFETY
YELLOW

SAFETY
ORANGE

SAFETY
YELLOW

SAFETY
ORANGE

BIRDSEYE
MESH DETAIL

ANSI CLASS 3

CORNERSTONE® ANSI 107 CLASS 3 MESH TEES

- 4.1-ounce, 100% polyester birdseye mesh
- Moisture-wicking
- Breathable
- Durable, reflective 2-inch tape meets ANSI 107 requirements and provides 360-degree visibility on body and sleeves
- 1x1 rib knit neck
- Back neck tape
- Left chest pocket

ANSI 107 CLASS 3 MESH TEE

CS202 \$22.98

ADULT SIZES: M-5XL

ANSI 107 CLASS 3 MESH LONG SLEEVE TEE

CS203 \$28.98

- 1x1 rib knit cuffs

ADULT SIZES: S-5XL



SAFETY
ORANGE

SAFETY
YELLOW

SAFETY
ORANGE

SAFETY
YELLOW

ANSI CLASS 2

CORNERSTONE® ANSI 107 CLASS 2 MESH TEES

- 4.1-ounce, 100% polyester birdseye mesh
- Moisture-wicking
- Durable, reflective 2-inch tape meets ANSI 107 requirements and provides 360-degree visibility on body
- 1x1 rib knit neck
- Back neck tape
- Left chest pocket

ANSI 107 CLASS 2 MESH TEE

CS200 \$18.98

ADULT SIZES: S-5XL

ANSI 107 CLASS 2 MESH LONG SLEEVE TEE

CS201 \$22.98

- 1x1 rib knit cuffs

ADULT SIZES: S-5XL



CORNERSTONE® WASHED DUCK CLOTH INSULATED HOODED WORK JACKET

CSJ41 \$85.98

- 12-ounce, 100% cotton enzyme-washed duck cloth
- 100% polyester black tricot body and hood lining with 8-ounce polyfill
- 100% quilted polyester sleeve lining with 6-ounce polyfill
- Hood with antique brass eyelets and dyed-to-match drawcord
- Rib knit cuffs and waistband
- Front pouch pockets
- Interior zippered pocket
- Port Pocket™ for easy embroidery access

ADULT SIZES: XS-6XL

SIZES UP TO 6XL



WARM QUILTED LINING

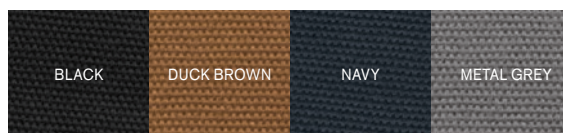

CORNERSTONE® HEAVYWEIGHT FULL-ZIP HOODED SWEATSHIRT WITH THERMAL LINING

CS620 \$59.98

This durable hooded sweatshirt has a thermal lining to help keep you warm and comfortable in all types of weather.

- 11.8-ounce, 60/40 cotton/poly
- 5.3-ounce, 100% polyester black thermal lining for extra warmth
- 3-panel hood with black drawcords
- Interior zippered pocket
- Rib knit cuffs and hem
- Heavy-duty metal zipper
- Front pouch pockets
- Port Pocket™ for easy embroidery access

ADULT SIZES: XS-6XL

SIZES UP TO 6XL



WARM THERMAL LINING

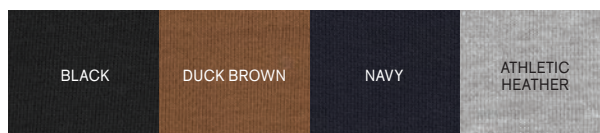

WARM QUILTED LINING

CORNERSTONE® DUCK CLOTH HOODED WORK JACKETS

J763H \$72.98

- 12-ounce, 100% cotton duck cloth
- 6-ounce polyfill nylon dyed-to-match lining
- Hood with antique brass eyelets and dyed-to-match drawcord
- Interior chest pocket
- Front pouch pockets
- Rib knit cuffs and waistband
- Port Pocket™ for easy embroidery access

ADULT SIZES: XS-6XL

SIZES UP TO 6XL

TALL SIZES LT-4XLT (TLJ763H) \$79.05

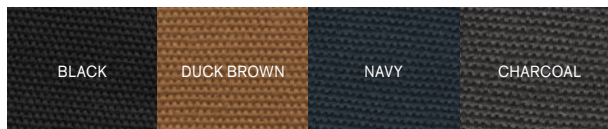

CORNERSTONE® WASHED DUCK CLOTH FLANNEL-LINED WORK JACKET

CSJ40 \$85.98

- 12-ounce, 100% cotton enzyme-washed duck cloth
- 100% acrylic plaid flannel body lining
- 3-ounce polyfill quilted polyester sleeve lining
- Adjustable snap cuffs
- Front slash pockets with hidden snap closures
- Interior pockets with snap closures
- Adjustable button waist tabs
- Port Pocket™ for easy embroidery access

ADULT SIZES: XS-6XL

SIZES UP TO 6XL



WARM FLANNEL LINING

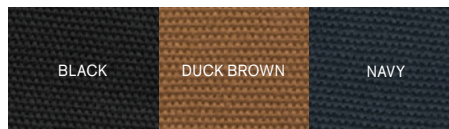



STAIN
RELEASE

**RED KAP® INDUSTRIAL
WORK SHIRTS**

SP14 Long Sleeve \$23.98

SP14LONG Long Size, Long
Sleeve \$25.98

SP24 Short Sleeve \$20.98

SP24LONG Long Size,
Short Sleeve \$22.98

- 4.25-ounce, 65/35 poly/cotton with Touchtex™ technology for superior color retention, stain release and wickability
- Open collar with sewn-in stays
- 6 buttons with metal collar gripper closure at neck
- Two button-through pockets
- Bartacked pencil stall on left pocket

ADULT SIZES: S-6XL

SIZES UP TO 6XL

LONG SIZES: M-3XL

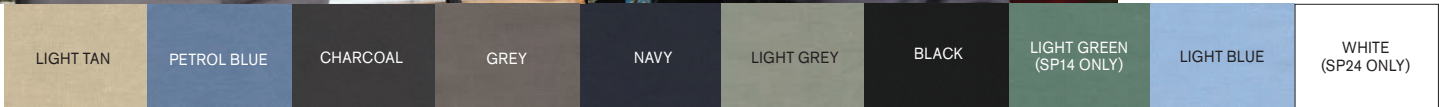

STAIN
RELEASE

**RED KAP® INDUSTRIAL
CARGO PANT**

PT88 Waist 30-42 \$40.98

PT88 Waist 44-50 \$44.98

- 7.5-ounce, 65/35 poly/cotton twill with Touchtex PRO™ technology for superior color retention and stain release
- Heavy-duty brass ratcheting zipper with button closure
- Two front pockets
- Two hip pockets, left pocket has a button closure
- Darts over hip pockets
- Two patch leg pockets with inverted center pleats, one-piece pocket flaps with mitered corners and two concealed snap closures

WAIST SIZES: 30"-50"

INSEAM: 30"-34" (EVEN)
(36", 37" UNHEMMED)‡



STAIN
RELEASE

**RED KAP® INDUSTRIAL
WORK PANT**

PT20 Waist 27-42 \$29.58

PT20 Waist 44-54 \$30.98

PT20 Waist 56-60 \$34.98

- 7.5-ounce, 65/35 poly/cotton twill with Touchtex PRO™ technology for superior color retention and stain release
- Jean-style waistband with button closure
- Two front and back pockets

WAIST SIZES: 27"-34"

EVEN WAIST SIZES: 36"-60"

INSEAM: 28"-34"(36", 37"

UNHEMMED, 40" UNHEMMED NAVY
ONLY)‡





WORKFLEX™



WONDERWINK® UNISEX WORKFLEX™ CHEST POCKET V-NECK TOP

WW3160 \$14.98 (R)

- 65/35 poly/cotton
- Mechanical stretch
- V-neckline
- Shoulder badge loop
- Left chest pocket with pen slot
- Side vents
- WonderWink heat transfer logo at left hem
- Classic fit

UNISEX SIZES: 2XS–5XL

WONDERWINK® UNISEX WORKFLEX™ CARGO PANTS

- 65/35 poly/cotton
- Mechanical stretch
- Flat front full drawstring and half-back elastic waistband
- Front slash pockets
- Right side cargo pocket
- Single back pocket
- Straight leg
- WonderWink heat transfer logo at cargo pocket
- Classic fit

UNISEX SIZES 2XS–5XL

WW3150 \$18.32 (R)

- 31-inch inseam

SHORT SIZES 2XSS–2XLS

WW3150S \$18.32 (R)

- 28.5-inch inseam

TALL SIZES XST–2XLT

WW3150T \$19.32 (R)

- 33-inch inseam

WONDERWINK® UNISEX WORKFLEX™ SNAP-FRONT SCRUB JACKET

WW3080 \$22.48 (R)

- 65/35 poly/cotton
- Mechanical stretch
- 5-snap front closure
- Shoulder badge loop
- Rib knit cuffs
- Top-loading front pockets: left interior hidden accessory loops
- Side vents
- WonderWink heat transfer logo at left pocket
- Classic fit

UNISEX SIZES: 2XS–5XL

To protect its reputation and identity, CID reserves the right to prohibit the addition to any WonderWink product any trademark, name, design or logo that does not meet the high standards of the brand. Please contact your sales representative for more questions.



WONDERWINK® WORKFLEX™ SCRUB CAP

WW3040 Pricing Upon Request

ONE SIZE FITS MOST

- 65/35 poly/cotton
- Mechanical stretch
- Back tie closure
- Covered elastic band
- WonderWink heat transfer logo at center back





◀ **WONDERWINK® WOMEN'S WORKFLEX™ MOCK WRAP TOP**

WW4760 \$20.32 (R)

- 65/35 poly/cotton
- Mechanical stretch
- Wrap top neckline
- Shoulder badge loop
- Top-loading front pockets: left interior hidden accessory loops
- Side vents
- WonderWink heat transfer logo at left pocket
- Classic fit

WOMEN'S SIZES: 2XS-5XL

WONDERWINK® WOMEN'S WORKFLEX™ FLARE LEG CARGO PANTS

- 65/35 poly/cotton
- Mechanical stretch
- Flat front full drawstring and half-back elastic waistband
- Front slash pockets
- Right side cargo pocket
- Single back pocket
- Moderate flare leg with side vents
- WonderWink heat transfer logo at cargo pocket
- Classic fit

WOMEN'S SIZES 2XS-5XL

WW4750 \$20.48 (R)

- 31-inch inseam

PETITE SIZES 2XSP-2XLP

WW4750P \$20.48 (R)

- 28.5-inch inseam

TALL SIZES XST-2XLT

WW4750T \$21.48 (R)

- 33-inch inseam

▶ **WONDERWINK® WOMEN'S WORKFLEX™ V-NECK TOP**

WW4560 \$18.48 (R)

- 65/35 poly/cotton
- Mechanical stretch
- V-neckline
- Shoulder badge loop
- Top-loading front pockets: left interior hidden accessory loops
- Side vents
- WonderWink heat transfer logo at left pocket
- Classic fit

WOMEN'S SIZES: 2XS-5XL

WONDERWINK® WOMEN'S WORKFLEX™ CARGO PANTS

- 65/35 poly/cotton
- Mechanical stretch
- Full drawstring and elastic waistband
- Front slash pockets
- Right side cargo pocket with pen slot
- Straight leg
- WonderWink heat transfer logo at cargo pocket
- Classic fit

WOMEN'S SIZES 2XS-5XL

WW4550 \$21.48 (R)

- 31-inch inseam

PETITE SIZES 2XSP-2XLP

WW4550P \$21.48 (R)

- 28.5-inch inseam

TALL SIZES XST-2XLT

WW4550T \$22.48 (R)

- 33-inch inseam

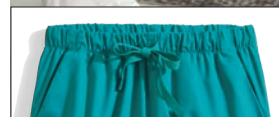
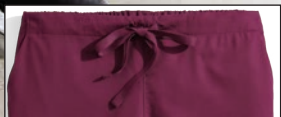



9TWENTY

NEW ERA® ADJUSTABLE UNSTRUCTURED CAP

NE201 \$13.98

- 100% cotton
- Unstructured
- Low-profile
- Fabric strap with adjustable D-clip closure



DEEP NAVY

GRAPHITE

BLACK

WHITE

STONE

9FORTY

NEW ERA® ADJUSTABLE STRUCTURED CAP

NE200 \$13.98

- 100% cotton
- Structured
- Mid-profile
- Hook and loop with clear rubber tab closure



WHITE

KHAKI

SCARLET RED

ROYAL

DEEP NAVY

BLACK

9FORTY

NEW ERA® SNAPBACK TRUCKER CAP

NE205 \$14.38

- 100% cotton twill front panels and bill; 100% polyester mid and back panels
- Structured
- High-profile
- 7-position adjustable snap closure



GRAPHITE/BLACK

CAMO/BLACK

BLACK/BLACK

KELLY/WHITE

CHOCOLATE/KHAKI

BLACK/WHITE

DEEP NAVY/WHITE

DEEP NAVY/DEEP NAVY

GREY/GREY

BLACK/SCARLET

ROYAL/WHITE

9FIFTY

NEW ERA® ORIGINAL FIT SNAPBACK TRUCKER CAP

NE403 \$13.98

- 100% cotton twill front panels and bill; 100% polyester mid and back panels
- Structured
- High-profile
- 7-position adjustable snap closure



OLIVE/BLACK

BLACK/BLACK

CAMO/BLACK

GREY/GRAPHITE

DEEP NAVY/DEEP NAVY

9FIFTY

NEW ERA® FLAT BILL SNAPBACK CAP

NE400 \$15.98

- 100% cotton
- Structured
- High-profile
- 7-position adjustable snap closure



BLACK/ROYAL

BLACK/SCARLET

BLACK/TEAM ORANGE

CAMO

CHARCOAL

CHARCOAL/DEEP NAVY

BLACK

DARK NAVY

DEEP NAVY

GREY

ROYAL

SHARK TEAL

WHITE

NEW ERA® STRETCH MESH CAP**NE1020** \$13.98ADULT SIZES: S/M (7 $\frac{1}{8}$ -7 $\frac{3}{8}$),
M/L (7 $\frac{3}{8}$ -7 $\frac{5}{8}$), L/XL (7 $\frac{5}{8}$ -7 $\frac{7}{8}$)**YOUTH STRETCH MESH CAP****NE302** \$13.98

YOUTH SIZES:

TODDLER/CHILD (6-6 $\frac{3}{4}$),CHILD/YOUTH (6 $\frac{1}{2}$ -6 $\frac{3}{4}$)

- 100% cotton in front two panels; 100% polyester Spacer Mesh in mid and back panels
- Structured
- Mid-profile
- Stretch fit



ICONIC NEW ERA CAPS

**NEW ERA® STRUCTURED STRETCH COTTON CAP****NE1000** \$13.98ADULT SIZES: S/M (7 $\frac{1}{8}$ -7 $\frac{3}{8}$),
M/L (7 $\frac{3}{8}$ -7 $\frac{5}{8}$), L/XL (7 $\frac{5}{8}$ -7 $\frac{7}{8}$)

- 97/3 cotton/spandex
- Structured
- Mid-profile
- Stretch fit

**NEW ERA® KNIT BEANIE****NE900** \$13.98

ONE SIZE FITS MOST

- 100% acrylic shell, 100% polyester fleece lining



TONAL EMBROIDERED
NEW ERA FLAG
ON SIDE

**NEW ERA® SIDELINE BEANIE****NE902** \$16.98

ONE SIZE FITS MOST

- 100% acrylic shell, 100% polyester fleece lining



TONAL EMBROIDERED
NEW ERA FLAG
ON SIDE





NIKE DRI-FIT SWOOSH FRONT CAP

548533 \$24.60

The contrast welded Swoosh design trademark takes front and center on this unstructured, moisture-wicking cap. A low profile, contrast underbill and hook and loop closure complete this sporty design. Made of 100% Dri-FIT polyester.



WHITE/
BLACK SWOOSH



LUCKY GREEN/
WHITE SWOOSH



GAME ROYAL/
WHITE SWOOSH



ANTHRACITE/
BLACK SWOOSH



BLACK/WHITE
SWOOSH

NIKE SWOOSH LEGACY 91 CAP

779797 \$27.00

With a smooth front panel and stretch for comfort, this moisture-wicking cap continues a legacy of performance. This popular cap has been modernized from its original 1991 design with lightly structured front panels and unstructured mid and back panels. Features a mid-profile and a hook and loop closure. The contrast Swoosh design trademark is embroidered on the bill. Made of 5.6-ounce, 90/10 polyester/spandex.



NAVY/NAVY/WHITE
SWOOSH



BLACK/BLACK/
WHITE SWOOSH



COOL GREY/DARK GREY/
DARK GREY SWOOSH



GAME ROYAL/WHITE/
WHITE SWOOSH



DARK GREY/WHITE/
WHITE SWOOSH



WHITE/WHITE/
BLACK SWOOSH

NIKE SPHERE DRY CAP

247077 \$24.60

Nike Sphere Dry technology ensures maximum moisture control and quick-drying performance. This cap has an unstructured, low profile design with a hook and loop closure. The contrast Swoosh design trademark is embroidered on the bill and center back. Made of 100% polyester.

NIKE SPHERE DRY



BLACK/WHITE



ANTHRACITE



WHITE/BLACK



GAME ROYAL/WHITE



BLACK/GYM RED



WHITE



BIRCH



BLACK



NAVY

NIKE DRI-FIT MESH SWOOSH FLEX SANDWICH CAP

333115 \$24.60

ADULT SIZES: S/M, M/L, L/XL

Only Nike could engineer a moisture-wicking cap this flexible and stylish. This cap has a contrast sandwich bill and a structured, mid-profile design. The Swoosh Flex sweatband ensures an exceptional fit. The contrast Swoosh design trademark is embroidered on the bill and center back in the same color as the trim. Made of 100% polyester knit mesh.



WHITE/BLACK
SWOOSH



BLACK/WHITE
SWOOSH



NAVY/WHITE
SWOOSH



PACIFIC BLUE/
WHITE SWOOSH



SPORT RED/WHITE
SWOOSH

NIKE DRI-FIT SWOOSH PERFORATED CAP

429467 \$29.40

Maximum breathability is achieved with Dri-FIT moisture management technology and perforated mid and back panels. A contrast underbill reduces sun glare. This cap has an unstructured, low profile design with a hook and loop closure. The contrast Swoosh design trademark is embroidered on the bill and center back. Made of 100% Dri-FIT polyester.



BLACK



NAVY



UNIVERSITY RED



WHITE



ANTHRACITE



BLUE SAPPHIRE



LUCKY GREEN

NIKE UNSTRUCTURED TWILL CAP

580087 \$14.50

The perfect classic look with a contrast underbill as engineered by Nike. This cap has an unstructured, mid-profile design and a self-fabric closure with buckle. The contrast Swoosh design trademark is embroidered on the center back. Made of 58/42 cotton/poly twill.



DEEP BLACK/
WHITE SWOOSH



TRUE WHITE/
BLACK SWOOSH



GAME ROYAL/
WHITE SWOOSH



DEEP NAVY/
WHITE SWOOSH



DARK GREY/
WHITE SWOOSH



FUSION PINK/
WHITE SWOOSH



GYM RED/
WHITE SWOOSH



DARK KHAKI/
WHITE SWOOSH



CARHARTT® RUGGED PROFESSIONAL™ SERIES CAP

CT103056 \$20.00 (C/R)

- 59/39/2 cotton/poly/spandex with 100% polyester mesh back
- Carhartt Force® sweatband fights odors; FastDry® technology wicks away sweat for comfort
- Structured
- Mid-profile
- Pre-curved visor
- Adjustable fit with plastic closure
- Carhartt label sewn on side



BLACK



SHADOW GREY



DARK KHAKI



NAVY



CARHARTT® ACRYLIC KNIT HAT

CTA205 \$20.00 (C/R)

- ONE SIZE FITS MOST
- 100% acrylic, rib knit fabric
 - Traditional beanie styling
 - Carhartt label sewn on front



CARHARTT BROWN



BLACK



NAVY



CANYON BROWN



DARK GREEN



HEATHER GREY/
COAL HEATHER



HEATHER GREY

CARHARTT® WATCH CAP 2.0

CT104597 \$20.00 (E/T)

ONE SIZE FITS MOST

- 100% acrylic, stretchable, rib knit fabric
- Carhartt label sewn on left side
- An updated version of the classic CTA18
- Offered in the same colors previously offered in the CTA18



BRITE ORANGE



BRITE LIME



BLACK/WHITE



DARK BROWN/
SANDSTONE



COAL HEATHER



CARHARTT BROWN



NAVY



HEATHER GREY



BLACK

CARHARTT® COTTON CANVAS CAP

CT103938 \$20.00 (C/R)

- 100% cotton washed canvas
- Carhartt Force® sweatband fights odors; FastDry® technology wicks away sweat for comfort
- Lightly structured
- Mid-profile
- Pre-curved visor
- Adjustable fit with hook and loop closure
- Carhartt label sewn on side
- Carhartt embroidered on back



BLACK



CARHARTT BROWN



GRAVEL



NAVY



**PORT AUTHORITY®
FLEXFIT® CAP**

C865 Colors \$13.38

MultiCam \$16.38

ADULT SIZES: S/M, L/XL

- 63/34/3 poly/cotton twill/spandex (Colors), 98/2 poly/spandex (MultiCam®)
- Structured
- Mid-profile
- Stretch fit
- Silver contrast underbill, Black contrast underbill (MultiCam®)

**PORT AUTHORITY®
FLEXFIT® COTTON TWILL CAP**

C813 \$11.98

ADULT SIZES: S/M, L/XL

- 98/2 cotton/spandex
- Structured
- Mid-profile
- Silver contrast underbill
- Stretch fit

**PORT AUTHORITY®
FLEXFIT® MESH BACK CAP**

C812 \$10.38

ADULT SIZES: S/M, L/XL

- 60/40 cotton/poly front panels, 95/5 poly/spandex mesh mid and back panels
- Structured
- Mid-profile
- Silver contrast underbill
- Stretch fit





SPORT-TEK® FLEXFIT® PERFORMANCE SOLID CAP

STC17 \$14.98

- ADULT SIZES: XS, S/M, L/XL
- 83/14/3 nylon/cotton twill/spandex
 - Structured
 - Mid-profile
 - Stretch fit

SPORT-TEK® FLEXFIT® COOL & DRY POLY BLOCK MESH CAP

STC22 \$13.98

- ADULT SIZES: S/M, L/XL
- 100% polyester
 - Structured
 - Mid-profile
 - Stretch fit

SPORT-TEK® YUPOONG® FLAT BILL SNAPBACK CAP

STC19 Colors \$10.58

MultiCam \$14.58

- 80/20 acrylic/wool, 98/2 cotton/spandex (MultiCam®)
- Structured
- High-profile
- Green contrast underbill, Black contrast underbill (MultiCam®)
- 7-position adjustable snap closure

SPORT-TEK® YUPOONG® RETRO TRUCKER CAP

STC39 Colors Pricing Upon Request

MultiCam \$11.58

- 60/40 cotton/poly front panels; 100% polyester mesh back panels, 98/2 cotton/spandex front panels; 100% polyester mesh back panels (MultiCam®)
- Structured
- High
- 7-position adjustable snap closure

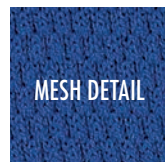



YOUTH
AVAILABLE



PORT & COMPANY® SIX-PANEL TWILL CAPS

CP80 *Pricing Upon Request*

YCP80 **YOUTH** *Pricing Upon Request*

- 100% cotton twill;
- 80/20 poly/cotton (Neons)
- Structured
- Mid-profile
- Hook and loop closure



BLACK WHITE CHARCOAL SILVER (CP80 ONLY)



ROYAL CAROLINA BLUE NAVY TRUE NAVY (CP80 ONLY)



RED TRUE RED MAROON PURPLE



ORANGE ATHLETIC GOLD WOODLAND BROWN (CP80 ONLY) COYOTE BROWN (CP80 ONLY)



KHAKI (CP80 ONLY) OYSTER (CP80 ONLY) HUNTER OLIVE DRAB GREEN (CP80 ONLY)

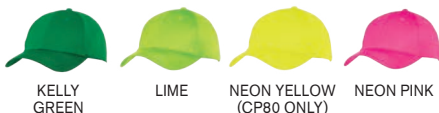

KELLY GREEN LIME NEON YELLOW (CP80 ONLY) NEON PINK

PORT & COMPANY® FIVE-PANEL TWILL CAP

CP86 *Pricing Upon Request*

- 100% cotton twill
- Structured
- High-profile
- 5 panels
- Hook and loop closure



BLACK WHITE **NEW!** CHARCOAL



ROYAL NAVY RED



HUNTER KHAKI

PORT AUTHORITY® ADJUSTABLE MESH BACK CAP

C911 *Pricing Upon Request*

- 100% cotton twill front panels; 100% polyester mesh mid and back panels
- Structured
- Mid-profile
- Micro hook and loop closure



BLACK WHITE CARBON GREY



RADIANT ROYAL TRUE NAVY CHILI RED



SAGE GREEN

OUR MOST-POPULAR CAP



YOUTH
AVAILABLE



PORT AUTHORITY® SNAPBACK TRUCKER CAP

C112 Colors Pricing Upon Request
Woodland Camo Pricing Upon Request

YC112 YOUTH Colors Pricing Upon Request
Woodland Camo Pricing Upon Request

- 100% cotton twill front panels and bill (Solids)
- 65/35 polyester/cotton twill front panels and bill (Heather Grey)
- 100% polyester mesh mid and back panels
- Structured
- Mid-profile
- 7-position adjustable snapback closure



BLACK



BLACK/WHITE



BLACK/
GREY STEEL



BLACK/GOLD
(C112 ONLY)



BLACK/TAN
(C112 ONLY)



WHITE
(C112 ONLY)



GREY STEEL



NEW!
GREY STEEL/BLACK
(C112 ONLY)



GREY STEEL/
WHITE
(C112 ONLY)



NEW!
GREY STEEL/TRUE NAVY
(C112 ONLY)



GREY STEEL/
PURPLE
(C112 ONLY)



GREY STEEL/
NEON YELLOW
(C112 ONLY)



GREY STEEL/
NEON PINK
(C112 ONLY)



GREY STEEL/
NEON ORANGE
(C112 ONLY)



GREY STEEL/
NEON BLUE
(C112 ONLY)



HEATHER
GREY/BLACK



HEATHER GREY/
WHITE



GUSTY GREY
(C112 ONLY)



GUSTY GREY/
BLACK/
GREY STEEL
(C112 ONLY)



HEATHER GREY/
PATRIOT BLUE
(C112 ONLY)



HEATHER GREY/
RICH NAVY
(C112 ONLY)



PATRIOT BLUE
(C112 ONLY)



PATRIOT BLUE/
WHITE



PATRIOT BLUE/
FLAME RED/
WHITE
(C112 ONLY)



NEW!
CAROLINA BLUE/WHITE
(C112 ONLY)



TRUE NAVY
(C112 ONLY)



RICH NAVY



RICH NAVY/
WHITE



RICH NAVY/
HEATHER GREY/
WHITE
(C112 ONLY)



FLAME RED/
BLACK
(C112 ONLY)



FLAME RED/
WHITE



FLAME RED
(C112 ONLY)



TRUE RED
(C112 ONLY)



NEW!
ORANGE/WHITE
(C112 ONLY)



NEW!
TEXAS ORANGE/WHITE
(C112 ONLY)



WOODLAND
BROWN
(C112 ONLY)



COYOTE BROWN
(C112 ONLY)



OLIVE DRAB GREEN
(C112 ONLY)



NEW!
OLIVE DRAB GREEN/
BLACK
(C112 ONLY)



WOODLAND CAMO/
BLACK
(C112 ONLY)



DARK GREEN/WHITE
(C112 ONLY)



TRUE KHAKI/COFFEE
(C112 ONLY)



PORT AUTHORITY® EASY CARE CAP

C608 Pricing Upon Request

- 65/35 poly/cotton
- Structured
- Mid-profile
- Self-fabric slide closure with buckle and grommet



PORT AUTHORITY® GARMENT-WASHED CAPS

PWU Pricing Upon Request

LPWU Ladies Pricing Upon Request

- 100% garment-washed cotton twill
- Unstructured
- Low-profile
- LPWU low-profile ladies fit
- Self-fabric slide closure with buckle and grommet



Due to a special finishing process, colors may vary.



PORT AUTHORITY® SANDWICH BILL CAP WITH STRIPED CLOSURE

C830 Pricing Upon Request

- 100% enzyme-washed cotton twill
- Unstructured
- Low-profile
- Hook and loop closure



PORT & COMPANY® BRUSHED TWILL LOW PROFILE CAP

CP77 Pricing Upon Request

- 100% brushed cotton twill
- Unstructured
- Low-profile
- Self-fabric slide closure



PORT & COMPANY® WASHED TWILL CAP

CP78 Pricing Upon Request

- 100% washed cotton twill
- Unstructured
- Low-profile
- Hook and loop closure



PORT & COMPANY® SIX-PANEL UNSTRUCTURED TWILL CAPS

C914 Pricing Upon Request

YC914 YOUTH Pricing Upon Request

- 100% cotton twill; 80/20 poly/cotton (Neons)
- Unstructured
- Low-profile
- Hook and loop closure



DISTRICT® DISTRESSED CAP
DT600 Pricing Upon Request

- 100% cotton twill
- Unstructured
- Low-profile
- Self-fabric slide closure



BLACK



NICKEL



SCOTLAND BLUE



DASHING RED



TRUE PINK



BURNT ORANGE



LIGHT OLIVE



STONE



MILITARY CAMO

Due to a special dye/washing process, colors may vary.

YOUTH AVAILABLE
**SPORT-TEK® POSICHARGE®
RACERMESH® CAPS**
STC26 Pricing Upon Request

YSTC26 YOUTH Pricing Upon Request

- 100% polyester closed-hole flat back mesh with PosiCharge technology
- Structured
- Mid-profile
- Micro hook and loop closure

 LOCK IN
COLORS WITH
POSICHARGE®

BREATHABLE

 MOISTURE-
WICKING

**RACERMESH
DETAIL**

BLACK



WHITE



GRAPHITE



TRUE ROYAL



TRUE NAVY



TRUE RED

DARK FOREST GREEN
(STC26 ONLY)NEON YELLOW
(STC26 ONLY)NEON ORANGE
(STC26 ONLY)NEON GREEN
(STC26 ONLY)
**PORT AUTHORITY® PRO
CAMOUFLAGE SERIES CAP**
C855 Pricing Upon Request

- 60/40 cotton/poly canvas
- Structured
- Mid-profile
- Hook and loop closure

**MOSSY OAK®
BREAK-UP®
COUNTRY**
MOSSY OAK®
BREAK-UP®
COUNTRY
**MOSSY OAK®
NEW BREAK-UP®**
MOSSY OAK®
NEW BREAK-UP®
**REALTREE
EDGE**
REALTREE
EDGE™
**REALTREE
XTRA**
REALTREE
XTRA®
**REALTREE
MAX-5**
REALTREE
MAX-5®
REALTREE
REALTREE
HARDWOODS®
KRYPTEK
KRYPTEK®
TYPHON™
KRYPTEK
KRYPTEK®
HIGHLANDER™
**PORT & COMPANY®
FASHION VISOR**
CP45 Pricing Upon Request

- 100% cotton twill; 80/20 poly/cotton (Neons)
- Hook and loop closure



BLACK



WHITE



CHARCOAL



ROYAL



ULTRAMARINE BLUE



SAPPHIRE



NAVY



RED



SANGRIA



BEACH



KHAKI



HUNTER



GREEN OASIS



NEON YELLOW



NEON PINK

**PORT AUTHORITY® PIGMENT PRINT
CAMOUFLAGE CAP**
C819 \$10.18

- 52/48 cotton/poly canvas front panels, 60/40 cotton/poly mid and back panels
- Unstructured
- Low-profile
- Pigment print front panels visor and closure for an oiled leather look
- Hook and loop closure

**MOSSY OAK®
BREAK-UP®
COUNTRY**
MOSSY OAK®
BREAK-UP®
COUNTRY
**MOSSY OAK®
NEW BREAK-UP®**
MOSSY OAK®
NEW BREAK-UP®
**REALTREE
EDGE**
REALTREE
EDGE™
**REALTREE
XTRA**
REALTREE
XTRA®
NO FLY ZONE®
INSECT REPELLENT TECHNOLOGY
By Burlington

UV
CONCEALABLE
SUN FLAP
**PORT AUTHORITY® OUTDOOR
WIDE-BRIM HAT**
C920 \$21.98

ADULT SIZES: S/M, L/XL

- 75/25 poly/nylon ripstop
- No Fly Zone® insect repellent technology
- UPF 30+ sun protection
- Concealable sun flap
- Moisture-wicking sweatband
- Adjustable cord at crown
- Clip-on, adjustable drawcord
- Foam brim keeps hat afloat

Specially treated products may be subject to additional requirements. Please check with local authorities for any additional requirements that may apply.



WHITE



STERLING GREY



DRESS BLUE NAVY



COFFEE CREAM



STONE



OLIVE LEAF

PORT & COMPANY® KNIT CAP

CP90 Solid Pricing Upon Request
Colorblock Pricing Upon Request

ONE SIZE FITS MOST

- 100% acrylic
- 68/32 poly/acrylic (Athletic Oxford)
- 3-inch folding cuff



PORT & COMPANY® FLEECE-LINED KNIT CAP

CP90L Pricing Upon Request

ONE SIZE FITS MOST

- 100% acrylic with 100% polyester fleece lining
- 68/32 poly/acrylic (Athletic Oxford)



FLEECE LINING

(WHITE, NEONS AND ATHLETIC ORANGE HAVE WHITE FLEECE LINING)



PORT & COMPANY® BEANIE CAP

CP91 Solid & Two-Tone Pricing Upon Request

CP91C Camo Pricing Upon Request

ONE SIZE FITS MOST

- 100% acrylic
- 68/32 poly/acrylic (Athletic Oxford)



PORT & COMPANY® FLEECE-LINED BEANIE CAP

CP91L Pricing Upon Request

ONE SIZE FITS MOST

- 100% acrylic with 100% polyester fleece lining
- 68/32 poly/acrylic (Athletic Oxford)



FLEECE LINING

(WHITE AND NEONS HAVE WHITE FLEECE LINING)



DISTRICT®



100% RECYCLED FABRIC, NEVER RE-DYED

DISTRICT® RE-BEANIE™

DT815 Pricing Upon Request

ONE SIZE FITS MOST

- 60% recycled cotton/40% post-consumer recycled polyester; 55% recycled cotton/39% post-consumer recycled polyester/6% recycled rayon (Light Heather Grey)
- Undyed, recycled, tear-away label



PORT AUTHORITY® STRETCH PERFORMANCE GAITER

G100 Pricing Upon Request

ONE SIZE FITS MOST

- 95/5 poly/spandex
- UPF rating of 50+
- Dimensions: 19" x 9.5"
- Machine washable
- Non-returnable



SPORT-TEK® STRIPE POM POM BEANIE

STC28 Pricing Upon Request

ONE SIZE FITS MOST

- 100% acrylic



WHITE/PINK
RASPBERRY



BLACK/
IRON GREY



BLACK/
TRUE RED



BLACK/
GOLD



IRON GREY/
WHITE



TRUE ROYAL/
WHITE



TRUE NAVY/
WHITE

SPORT-TEK® SPECTATOR SCARF

STA02 Pricing Upon Request

- 100% acrylic
- Coordinates with STC20, Spectator Beanie, STC28, Stripe Pom Pom Beanie, STA01, Spectator Gloves and STC37, Solid Pom Pom Beanie (each sold separately)
- 61" x 8"



BLACK/IRON
GREY



BLACK/
GOLD



TRUE ROYAL/
WHITE



TRUE ROYAL/
GOLD/WHITE



CAROLINA
BLUE/WHITE



TRUE NAVY/
WHITE



TRUE NAVY/
GOLD/WHITE



TRUE RED/
WHITE



TRUE RED/
WHITE/BLACK



MAROON/
WHITE



PURPLE/
WHITE



FOREST GREEN/
WHITE

SPORT-TEK® SPECTATOR GLOVES

STA01 Pricing Upon Request

(Pair)

SIZES: S/M, L/XL

- 82/15/3 acrylic/poly/other fibers
- Touchscreen-friendly
- Coordinates with STC20, Spectator Beanie, STC28, Stripe Pom Pom Beanie, STA02, Spectator Scarf, STC37, Solid Pom Pom Beanie (each sold separately)



BLACK



TRUE ROYAL



TRUE NAVY



TRUE RED

SPORT-TEK® PERFORMANCE KNIT CAP

STC15 Pricing Upon Request

ONE SIZE FITS MOST

- 60/40 cotton/acrylic, 100% polyester lining



BLACK



ATHLETIC
HEATHER



TRUE ROYAL



TRUE NAVY



TRUE RED



FOREST GREEN

SPORT-TEK® POM POM TEAM BEANIE

STC21 Pricing Upon Request

ONE SIZE FITS MOST

- 100% acrylic



IRON GREY/
BLACK/WHITE



TRUE ROYAL/
BLACK/
WHITE



TRUE
NAVY/GOLD/
WHITE



PURPLE/
BLACK/
WHITE



PINK RASPBERRY/
IRON GREY/
WHITE



FOREST
GREEN/BLACK/
WHITE



TRUE RED/
BLACK/
WHITE



TRUE RED/
TRUE ROYAL/
WHITE



MAROON/
BLACK/
WHITE

PORT AUTHORITY® R-TEK® STRETCH FLEECE BEANIE

C900 Pricing Upon Request

ONE SIZE FITS MOST

- 8.9-ounce, 95/5 poly/spandex R-Tek stretch fleece for warmth and shape retention
- Anti-pill finish for lasting wear



BLACK



MIDNIGHT
HEATHER



ROYAL



NAVY



RED



ORANGE



DARK GREEN

PORT AUTHORITY® R-TEK® STRETCH FLEECE HEADBAND

C910 Pricing Upon Request

ONE SIZE FITS MOST

- 8.9-ounce, 95/5 poly/spandex R-Tek stretch fleece for warmth and shape retention
- Anti-pill finish for lasting wear



BLACK



MIDNIGHT
HEATHER



ROYAL



NAVY



RED

PORT AUTHORITY® R-TEK® FLEECE SCARF

FS01 Pricing Upon Request

ONE SIZE FITS MOST

- 7.4-ounce, 100% filament polyester R-Tek fleece
- Anti-pill finish for lasting wear
- Black overlock stitching
- 56" x 10"



RED



BLACK



ROYAL



NAVY



MIDNIGHT
HEATHER

PORT & COMPANY® KNIT SKULL CAP

CP94 Pricing Upon Request

ONE SIZE FITS MOST

- 100% acrylic
- 68/32 poly/acrylic (Athletic Oxford)



BLACK



ATHLETIC
OXFORD



NAVY



HAUL IT ALL

CARHARTT® FOUNDRY SERIES 14" TOOL BAG

CT89240105 \$63.00 (R)

- A rough-and-tumble tool bag for hand tools and work gear
- Large main zip compartment
- Heavyweight, heavy-duty canvas
- Rain Defender® durable water repellent (DWR)
- Interior metal frame for easy access into large main compartment
- Dual webbing haul handles with comfort grip
- 6 exterior pockets and 6 interior loops
- Carhartt label sewn on front

DIMENSIONS

10.5"h x 14"w x 9"l

MATERIALS

1200D heavy-duty polyester



BLACK



CARHARTT BROWN

CARHARTT® UTILITY TOTE

CT89121325 \$52.00 (R)

- Versatile tote for work gear
- Durable heavyweight canvas
- Sturdy base helps ensure it can stand on its own
- Rain Defender® durable water repellent (DWR)
- Large opening into main compartment
- Dual webbing haul handles with comfort grip
- 11 exterior pockets, 6 interior pockets and 7 interior loops
- Carhartt label sewn on front

DIMENSIONS

9.5"h x 13.5"w x 8"l

MATERIALS

600D polyester

CARHARTT® CANVAS PACKABLE DUFFEL WITH POUCH

CT89105112 \$52.00 (R)

- Versatile duffel for work or travel
- Rain Defender® durable water repellent (DWR)
- Large zippered opening into main compartment
- Dual webbing haul handles with comfort grip
- Exterior slash pocket
- Detachable, adjustable shoulder strap with pad and Carhartt label
- Carhartt label sewn on front
- Includes a separate utility pouch with Carhartt label sewn on front. Can be used to store the duffel or as a pouch for small items

DIMENSIONS

11"h x 21.5"w x 11"l

MATERIALS

500D polyester



CARHARTT BROWN

BLACK



CARHARTT BROWN

BLACK

NAVY

CARHARTT® LUNCH 6-CAN COOLER**CT89251601** \$32.00 (R)

- For leftovers to stay warm or your six-pack to stay cool
- Rain Defender® durable water repellent (DWR)
- Seam-sealed to prevent ice from leaking as it melts
- Insulated top compartment to separate food
- Fully insulated main compartment can hold up to six 12-ounce cans
- Front slash pocket
- Shoulder strap and top handle
- Carhartt label sewn on front

DIMENSIONS

9"h x 10"w x 7"l

MATERIALS

600D polyester

CARHARTT® FOUNDRY SERIES BACKPACK**CT89350303** \$83.00 (R)

- Forged for the jobsite or campus
- Rain Defender® durable water repellent (DWR)
- Large main compartment with dedicated 15-inch laptop sleeve and tablet sleeve
- Mesh water bottle pocket
- Front zippered pocket with 2 mesh pockets and key fob
- Mesh side pocket
- Zippered organization compartment and 2 additional front pockets
- Contour-fit shoulder straps
- Padded air mesh back panel
- Carhartt label sewn on front

DIMENSIONS

18"h x 12"w x 6"l

MATERIALS

1200D heavy-duty polyester



CARHARTT BROWN

GREY

BLACK



GREY

BLACK

CARHARTT® VERTICAL 12-CAN COOLER**CT89032822** \$36.00 (R)

- Vertical shape to fit in any worker's or student's locker
- Rain Defender® durable water repellent (DWR)
- Seam-sealed to prevent ice from leaking as it melts
- Fully insulated main compartment can hold up to twelve 12-ounce cans
- Front zippered pocket
- Adjustable shoulder strap
- Carhartt label sewn on front

DIMENSIONS

11"h x 8"w x 5.75"l

MATERIALS

600D polyester



OGIO® STRATAGEM PACK

411067 \$102.00 (R)

- Rear padded laptop compartment
- Main front compartment for files and essentials
- Open front compartment with padded tablet/e-reader sleeve
- Multiple zippered pockets for gadgets and belongings
- Ergonomic padded straps with zippered pocket and adjustable sternum strap
- Ultra-padded air mesh back with Air Flow System
- Tech Vault to protect glasses or valuables



LAPTOP SLEEVE



TABLET SLEEVE



CELL POCKET



MOUSE POCKET



CAMERA POCKET



AUDIO POCKET



ORGANIZER PANEL



FILE SLEEVE

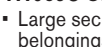

VALUABLES POCKET

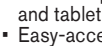

POWER CORD

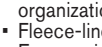

TECH VAULT

DIMENSIONS

20"h x 15"w x 12"d

CAPACITY

2,000 cu.in./32.8L

WEIGHT

3.5 lbs./1.6 kg

MATERIALS

1,680D poly

LAPTOP SLEEVE

15.5"h x 11"w x 1"d; fits most 17" laptops



BLACK



BACK VIEW

OGIO® LOGAN PACK

411092 \$48.00 (R)

- Spacious main compartment
- Large secondary compartment
- Interior padded laptop compartment
- Interior padded tablet sleeve
- Front compartment with deluxe organization panel, zippered pocket and key fob
- Ergonomic padded shoulder straps
- Padded back panel with moisture-wicking air mesh
- Dual side mesh water bottle/ accessory holders
- OGIO embroidered zipper pulls



LAPTOP SLEEVE



TABLET SLEEVE



CELL POCKET



ORGANIZER PANEL



VALUABLES POCKET



KEY CLIP

DIMENSIONS

18"h x 12.75"w x 9"d

CAPACITY

1,700 cu. in./27.9 L

WEIGHT

1.3 lbs./0.59 kg

MATERIALS

840D poly dobby with PU backing

LAPTOP SLEEVE

15"h x 12"w x 1.5"d; fits most 15" laptops



DIESEL GREY



BLACK



COBALT



FLUSH PINK



HOT ORANGE

OGIO® EXCELSIOR PACKS

411069 \$51.00 (R)

411069C *Camo* \$62.00 (R)

- Large secondary compartment for belongings and essentials
- Main compartment with padded laptop and tablet/e-reader sleeves
- Easy-access front sleeve pocket
- Front zippered pocket with deluxe organization panel and key clip
- Fleece-lined valuables pocket
- Ergonomic padded straps with adjustable sternum strap



LAPTOP SLEEVE



TABLET SLEEVE



ORGANIZER PANEL



VALUABLES POCKET



KEY CLIP



HYDRATION POCKET

DIMENSIONS

19.5"h x 14.75"w x 9"d

CAPACITY

2,400 cu.in./39.3 L

WEIGHT

2 lbs./0.9 kg

MATERIALS

600D printed poly; 600D shadow ripstop poly/1,680D poly (Black/Silver)

LAPTOP SLEEVE

15.5"h x 11.25"w x 1.5"d; fits most 17" laptops



CYNDERFUNK/RED



BLIZZARD/ PINK



RACE DAY/ SILVER



BACK VIEW



BLACK/ SILVER



MOSSY OAK®
BREAK-UP® COUNTRY
(411069C ONLY)

OGIO® HATCH PACK

91001 \$55.00 (R)

- Rear-entry, suspended, padded laptop compartment
- Padded tablet/e-reader sleeve
- Side office pockets with pen holders, large zippered pocket, mesh pocket, slip pocket
- Easy-access pocket on top of bag for valuables or change
- Ergonomic shoulder straps with adjustable sternum strap
- Luggage trolley strap with hook and loop closure



LAPTOP SLEEVE



TABLET SLEEVE



ORGANIZER PANEL



CELL POCKET



DIGITAL MEDIA



CAMERA POCKET



AUDIO POCKET

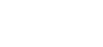

VALUABLES POCKET



MOUSE POCKET

DIMENSIONS

18.5"h x 12"w x 8"d

CAPACITY

1,586 cu.in./26 L

WEIGHT

2.1 lbs./0.99 kg

MATERIALS

600D poly two-tone/ 420D dobby poly

LAPTOP SLEEVE

15"h x 10"w x 1"d; fits most 15" laptops



ELECTRIC BLUE/HEATHER GREY



BLACK/HEATHER GREY



LASER RED/ HEATHER GREY



LUGGAGE TROLLEY STRAP
WITH HOOK AND LOOP
CLOSURE

OGIO® CATALYST DUFFEL

95001 \$34.50 (R)

- Large main compartment with U-shaped opening
- Side compartment with large mesh window for ventilation
- Detachable, adjustable shoulder strap
- Padded carrying handles
- Front zippered pocket
- Durable, water-resistant bottom



DIMENSIONS

10.5"h x 20"w x 10.5"d



CAPACITY

2,200 cu.in./36 L



WEIGHT

1.4 lb./0.57 kg

MATERIALS

600D rhombus poly/
600D poly



COBALT BLUE



TARMAC/ORANGE



LASER RED



BLACK

OGIO® HALF DOME DUFFEL

711007 \$28.50 (R)

- Front zippered digital media/audio pocket with headphone exit port
- Easy-access front sleeve pocket
- Detachable, adjustable shoulder strap
- Side grab handle
- Fabric-wrapped handle



DIMENSIONS

10"h x 18"w x 9"d



CAPACITY

1,800 cu.in./29.5 L



WEIGHT

1.0 lb./0.5 kg

MATERIALS

600D poly/420D
dobby poly



BLACK



NAVY



RED



WASABE



PINK



TRUE ROYAL

OGIO® CHILL 18-24 CAN COOLER

408113 \$31.50 (R)

- Adjustable, padded shoulder strap
- Front zippered pocket
- Dual side beverage/accessory holsters
- Zippered, insulated main compartment holds 18-24 12-ounce cans
- Easy clean, leak-proof lining
- Collapses for storage



DIMENSIONS

11"h x 11.5"w x 8.5"d

CAPACITY

1,200 cu. in./19.6 L

WEIGHT

1.05 lbs./0.48 kg

MATERIALS

600D poly/420D diamond
dobby/PEVA lining



RED



BLACK

OGIO® BIG DOME DUFFELS

108087 \$41.00 (R)

108087C CAMO \$49.00 (R)

- Front zippered pocket
- Detachable, adjustable, padded shoulder strap
- Ventilated shoe compartment with grab handle
- Fabric-wrapped handle

DIMENSIONS

14"h x 21"w x 12"d

CAPACITY

3,528 cu.in./55.7 L

WEIGHT

1.8 lbs./0.8 kg

MATERIALS

600D poly/420D doobby poly



BLACK



RED



NAVY



TRUE ROYAL



MOSSY OAK®
BREAK-UP® COUNTRY
(108087C ONLY)



PINK

PORT AUTHORITY®

PORT AUTHORITY® FAST
BREAK CINCH PACK

BG613 Pricing Upon Request

- Drawcord closure
- Front zippered pocket
- Side mesh pocket
- Side slip pocket

DIMENSIONS

16" h x 13" w

MATERIALS

210D polyester



BLACK

DEEP SMOKE

HYPER BLUE



PURPLE

TRUE RED

POP ORANGE

PORT AUTHORITY® CINCH PACK
WITH MESH TRIM

BG810 Pricing Upon Request

- Breathable air mesh above pocket and on back
- Front zippered pocket
- Drawcord closure
- Reinforced bottom grommets

DIMENSIONS

18" h x 14.5" w

MATERIALS

100% polyester microfiber on the front, 100% polyester air mesh above pocket and on back



BLACK

NAVY

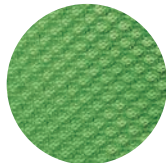

BACK AIR
MESH DETAIL



SNORKEL BLUE

CHILI RED

CACTUS

PORT AUTHORITY®
POCKET CINCH PACK

BG611 Pricing Upon Request

- Drawcord closure
- Front slip pocket

DIMENSIONS

17.25" h x 14" w

MATERIALS

210D polyester



BLACK/
DEEP SMOKE

BRILLIANT BLUE/
DEEP SMOKE

TRUE NAVY/
DEEP SMOKE

HYPER BLUE/
BLACK



TRUE RED/
BLACK

LIME/
DEEP SMOKE

PORT AUTHORITY®
ULTRA-CORE CINCH PACK

BG615 Pricing Upon Request

- Drawcord closures

DIMENSIONS

16.5" h x 14.5" w

MATERIALS

210D polyester



LIME SHOCK

TURQUOISE

ORANGE

TRUE ROYAL



TRUE RED

CARDINAL

GOLD

TRUE NAVY



PURPLE

CAROLINA
BLUE

FOREST GREEN

GRAPHITE

BLACK

PORT AUTHORITY® COLORBLOCK SPORT DUFFELS

BG99 Standard \$31.98

BG99C Camo \$39.98

- D-shaped zippered entry for easy access in main compartment
- Two large zippered end pockets
- Two external zippered pockets on front
- Padded handle
- Detachable, adjustable shoulder strap

DIMENSIONS

12.75"h x 27.25"w x 13.5"d; Approx. 4,690 cubic inches

MATERIALS

600D polyester canvas with 210D polyester lining



REALTREE XTRA®/BLACK
(BG99C ONLY)



MILITARY CAMO/BLACK



BLACK/DARK
CHARCOAL



HEATHER GREY/BLACK



NAVY/DARK CHARCOAL



TRUE RED/BLACK



TRUE ROYAL/BLACK



SAFETY YELLOW/BLACK



RED/GREY



BLACK/GREY



TRUE ROYAL/GREY



HUNTER/GREY



MAROON/GREY



NAVY/GREY



CAROLINA BLUE/GREY



PURPLE/GREY



TROPICAL PINK/GREY

PORT AUTHORITY® GYM BAG

BG970 \$21.98

- Fully lined, zippered main compartment
- Front pocket and zippered end pocket
- Separate zippered end pouch for pool gear or shoes
- Adjustable, detachable, padded shoulder strap



NAVY



BLACK



RED



TROPICAL PINK



GOLD



HUNTER



MAROON



ROYAL

PORT AUTHORITY® BASIC LARGE DUFFEL

BG980 \$24.98

- Large center opening for easy packing
- Interior zippered pocket
- Front zippered pocket for easy decoration
- Zippered end pocket for shoes, towels or gear
- Built-in bottom board for shape retention and strength
- Detachable, adjustable, padded shoulder strap



RED



NAVY



BLACK



ROYAL

PORT AUTHORITY® ACCESS DOME DUFFEL

BG818 \$12.22

- Spacious center zippered main compartment
- Front slip pocket for ease of decoration
- Adjustable web shoulder strap
- Web handles

DIMENSIONS

10"h x 18"w x 8"d; Approx. 1,440 cubic inches

MATERIALS

600D poly canvas (solid); 600D heather poly (heather)



TRUE RED/BLACK



BLACK



TRUE ROYAL/
BLACK



RIVER BLUE NAVY



HEATHER GREY/
BLACK

PORT AUTHORITY®

PORT AUTHORITY® VECTOR BACKPACK

BG209 \$32.62

- Roomy main compartment
- Large office compartment
- Side-entry, padded laptop compartment
- Air mesh padded shoulder straps
- Mesh side pockets
- Large front side zippered pocket for easy decoration
- Luggage trolley strap on back

DIMENSIONS

Laptop sleeve dimensions: 17.5"h x 12.25"w; fits most 15" laptops
Dimensions: 17.5"h x 12.25"w x 4"d; Approx. 858 cubic inches

MATERIALS

600D heather polyester, 300D polyester canvas



GREY HEATHER

NAVY HEATHER

PORT AUTHORITY® COMMUTER BACKPACK

BG205 \$47.98

- Back dedicated laptop clamshell compartment with padding
- Center compartment with interior file divider
- Soft, tricot-lined zippered pocket for valuables
- Front organization panel
- Ergonomic, adjustable, padded shoulder straps with breathable air mesh padding
- Web foam-padded top handle

DIMENSIONS

Laptop sleeve dimensions: 11.75"h x 11"w x 1"d; fits most 15" laptops
Dimensions: 17"h x 12"w x 8"d; Approx. 1,632 cubic inches

MATERIALS

1,680D ballistic polyester in solid and two-tone accents



BLACK

BACK VIEW

PORT AUTHORITY® CONTRAST HONEYCOMB BACKPACK

BG1020 \$15.28

- Interior organizer panel
- Comfortable ergonomic padded straps and padded back
- Mesh side pocket
- Exterior pocket with hook and loop closure

DIMENSIONS

17.5"h x 13.25"w x 5.5"d; Approx. 1,257 cubic inches

MATERIALS

600D polyester canvas, 420D honeycomb polyester contrast



GREY/BLACK

RED/BLACK

TWILIGHT BLUE/
BLACK

PORT AUTHORITY® URBAN BACKPACK

BG77 \$41.98

- Large main compartment
- Suspended interior padded laptop sleeve
- Two side-entry flat pockets
- 5-inch deep front top pocket
- Easy-access lower front organizer pocket
- Side stretch mesh pocket
- Waist and sternum straps
- Side compression straps for heavier loads
- Air mesh padded handle and back panel

DIMENSIONS

Laptop sleeve dimensions: 11.8"h x 11.6"w x 1.8"d
Dimensions: 19"h x 13"w x 8.25"d; Approx. 2,038 cubic inches

MATERIALS

600D mini ripstop polyester with contrasting 600D polyester



ROYAL/MAGNET/
BLACK

RED/MAGNET/
BLACK

BRIGHT LIME/
MAGNET/BLACK

BLACK/MAGNET/
BLACK

ROYAL/BLACK/
STONE

GREY/BLACK/
STONE

RED/BLACK/
STONE

HUNTER/BLACK/
STONE

NEW!

PORT AUTHORITY® CORE COTTON TOTE

BG1500 Pricing Upon Request

- Self-fabric carry handles

DIMENSIONS

15.75"h x 15.25"w; Approx. 240 cubic inches

MATERIALS

4-ounce, 100% cotton sheeting



DEEP BLACK

STORM GREY

TRUE ROYAL

RIVER BLUE NAVY

DEEP RED



NATURAL

NATURAL /
DEEP BLACK

NATURAL/
TRUE ROYAL

NATURAL / RIVER
BLUE NAVY

NATURAL/
DEEP RED

PORT AUTHORITY® ESSENTIAL ZIP TOTE

BG410 Pricing Upon Request

- Over-the-shoulder length web handles
- Two large end pockets

DIMENSIONS

12.5"h x 13.5"w x 6.5"d, Approx. 1,097 cubic inches

MATERIALS

600D polyester canvas

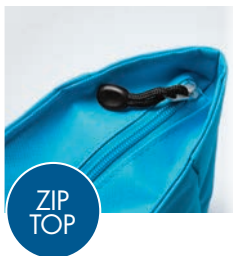

ZIP
TOP



BLACK

DARK
CHARCOAL

HEATHER
GREY

STONE

TRUE
ROYAL



TURQUOISE

NAVY

CHILI RED

PINK
AZALEA

PORT AUTHORITY® IDEAL TWILL OVER-THE-SHOULDER GROCERY TOTE

B110 Pricing Upon Request

- Cotton web handles with reinforced stitching

DIMENSIONS

15.5"h x 14.5"w x 7"d; Approx. 1,573 cubic inches

MATERIALS

Durable 10-ounce, 100% cotton twill



NATURAL

PORT AUTHORITY® ESSENTIAL TOTE

B0750 Pricing Upon Request

- Large main section with small interior self-fabric pockets
- Exterior side pocket
- Web handles

DIMENSIONS

12"h x 12"w x 6.5"d, Approx. 936 cubic inches

MATERIALS

600D polyester canvas



OPEN
TOP



PORT AUTHORITY®

PORT AUTHORITY® 18-CAN COLLAPSIBLE COOLER

BG516 \$18.34

- Heat-sealed, water-resistant PEVA lining
- Front slip pocket
- Over-the-shoulder webbing handles
- Collapsible design transforms into tote or cube shape

DIMENSIONS

16"h x 20"w x 1"d (collapsed); Approx. 320 cubic inches

MATERIALS

600D polyester, PEVA lining



BLACK

CHARCOAL/DARK CHARCOAL

RIVER BLUE NAVY/DARK CHARCOAL

PORT AUTHORITY® 6-CAN COLLAPSIBLE COOLER

BG515 \$14.26

- Heat-sealed, water-resistant PEVA lining
- Front slip pocket
- Webbing handle straps
- Collapsible design transforms into tote or cube shape

DIMENSIONS

13"h x 15"w x 1"d (collapsed); Approx. 195 cubic inches

MATERIALS

600D polyester, PEVA lining



TRUE ROYAL/BLACK



RIVER BLUE NAVY/DARK CHARCOAL

BLACK

CHARCOAL/DARK CHARCOAL

PORT AUTHORITY® 6-CAN CUBE COOLER

BG512 \$10.18

- Adjustable web carrying strap
- Heat-sealed, water-resistant lining
- Interior zippered mesh pocket for utensils
- Large front slip pocket for easy decoration access

DIMENSIONS

6.25"h x 9"w x 7"d; Approx. 393 cubic inches

MATERIALS

420D honeycomb polyester, 600D polyester canvas, PEVA lining



PORT AUTHORITY® 12-CAN CUBE COOLER

BG513 \$16.30

- Adjustable web carrying strap
- Heat-sealed, water-resistant lining
- Interior zippered mesh pocket for utensils
- Two large side mesh elastic-trimmed pockets
- Large front slip pocket for easy decoration access

DIMENSIONS

8.75"h x 11.25"w x 8"d; Approx. 787 cubic inches

MATERIALS

420D honeycomb polyester, 600D polyester canvas, PEVA lining



PORT AUTHORITY® HIP PACK

BG905 *Pricing Upon Request*

- Zippered main compartment
- Back zippered security pocket
- Adjustable waist strap with buckle
- Reflective trim detail

DIMENSIONS

4.375"h x 12.5"w x 2.0625"d; Approx. 143 cubic inches

MATERIALS

600D polyester canvas



BLACK



TWILIGHT BLUE/BLACK

RED/BLACK

BLACK/BLACK

GREY/BLACK



TWILIGHT BLUE/BLACK

RED/BLACK

BLACK/BLACK

GREY/BLACK

PORT AUTHORITY® PLUSH TEXTURE BLANKET

BP35 \$31.98

- Fully hemmed

DIMENSIONS

50" x 60"

MATERIALS

13.2-ounce linear yard,
100% polyester

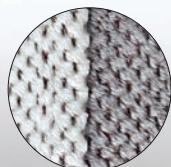

SUBTLE TWO-TONE



DARK CHOCOLATE BROWN

MARSHMALLOW

SHADOW GREY

DRESS BLUE NAVY

PORT AUTHORITY® COZY BLANKET

BP36 \$31.38

- Fully hemmed

DIMENSIONS

50" x 60"

MATERIALS

10.6-ounce linear yard,
100% polyester fleece



NEW!
OATMEAL HEATHER

GREY HEATHER

BLACK

NAVY HEATHER

MARSHMALLOW

PORT AUTHORITY® ULTRA PLUSH BLANKET

BP31 \$20.38

- Fully hemmed

DIMENSIONS

50" x 60"

MATERIALS

15-ounce linear yard, 100% polyester

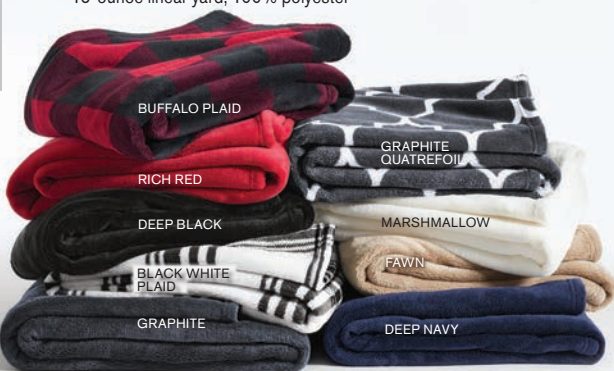

BUFFALO PLAID

RICH RED

DEEP BLACK

BLACK WHITE
PLAID

GRAPHITE

GRAPHITE
QUATREFOIL

MARSHMALLOW

FAWN

DEEP NAVY

PORT AUTHORITY® MOUNTAIN LODGE BLANKET

BP40 \$40.78

- Fully hemmed
- Port Pocket™ for easy embroidery access

DIMENSIONS

50" x 60"

MATERIALS

11.9-ounce linear yard, 100% polyester fleece;
12.5-ounce linear yard, 100% polyester sherpa



NAVY ECLIPSE

FIRESIDE BROWN

BLACK

HEARTH GREY

RED RHUBARB

SOFT CAMEL

PORT AUTHORITY® FLANNEL SHERPA BLANKET

BP43 \$47.98

- Classic, soft flannel on the front
- Cozy sherpa fleece on the back
- Fully hemmed
- Port Pocket™ for easy embroidery access

DIMENSIONS

50" x 60"

MATERIALS

10.4-ounce linear, 100% cotton flannel; 12.6-ounce linear yard, 100% polyester sherpa



BUFFALO PLAID

WINDOW PANE

BLACK WATCH

BLACK
UNEVEN PLAID

PORT AUTHORITY® CORE FLEECE BLANKET

BP60 *Pricing Upon Request*

- Fully hemmed

DIMENSIONS

50" x 60"

MATERIALS

9.8-ounce linear yard,
100% polyester fleece



SNORKEL BLUE

TRUE NAVY

VINE GREEN

BLACK

RICH RED

MAGNET

PORT AUTHORITY®



PORT AUTHORITY® WAFFLE MICROFIBER GOLF TOWEL
TW60 *Pricing Upon Request*

- Waffle texture
- Fully hemmed
- Center loop with carabiner

DIMENSIONS
15.25"w x 24.25"; 4 lbs./doz.

MATERIALS
80/20 poly/nylon microfiber



PORT AUTHORITY® RALLY TOWEL
PT38 *Pricing Upon Request*

- Fully hemmed

DIMENSIONS
11"w x 18"; 0.8 lbs./doz.

MATERIALS
100% cotton terry



PORT AUTHORITY® GROMMETED MICROFIBER GOLF TOWEL
TW530 *Pricing Upon Request*

- Fully hemmed
- Corner grommet with carabiner

DIMENSIONS
16"w x 26"; 4 lbs./doz.

MATERIALS
85/15 poly/nylon microfiber



PORT AUTHORITY® GROMMETED TRI-FOLD GOLF TOWEL
TW50 *Pricing Upon Request*

- Fully hemmed
- Grommet and hook to hang towel off bag

DIMENSIONS
16"w x 26"; 3.5 lbs./doz.

MATERIALS
100% cotton terry velour



PORT AUTHORITY® VALUE BEACH TOWEL
PT44 *White \$16.98*
Colors \$18.98

- Fully hemmed

DIMENSIONS
30"w x 60"; 11 lbs./doz.

MATERIALS
100% cotton terry velour



PORT AUTHORITY® VALUE CABANA STRIPE BEACH TOWEL
PT45 \$20.38

- Printed, fade-resistant stripes
- Fully hemmed

DIMENSIONS
30"w x 60"; 11 lbs./doz.

MATERIALS
100% cotton terry velour



7-OZ.



7-OZ.



7-OZ.

**STAIN
RELEASE****PORT AUTHORITY® FULL-LENGTH
APRON WITH POCKETS****A500** \$10.98

- Two waist-level patch pockets, pen pocket
- Adjustable neck strap

DIMENSIONS

22"w x 30"l

MATERIALS

7-ounce, 100% cotton twill with stain-release protection

**STAIN
RELEASE****PORT AUTHORITY® MEDIUM-LENGTH APRON
WITH POUCH POCKETS****A510** \$10.98

- Three pouch pockets, pen pocket
- Adjustable neck strap

DIMENSIONS

22"w x 30"l

MATERIALS

7-ounce, 100% cotton twill with stain-release protection

**STAIN
RELEASE****PORT AUTHORITY® WAIST
APRON WITH POCKETS****A515** *Pricing Upon Request*

- Three pouch pockets, pen pocket
- Extra-long 1/2-inch waist ties

DIMENSIONS

23"w x 11"l

MATERIALS

7-ounce, 100% cotton twill with stain-release protection

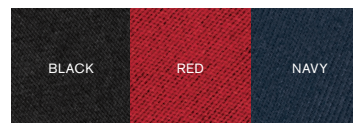

STYLE INDEX

STYLE	NAME	PRICE	PAGE	STYLE	NAME	PRICE	PAGE
1717	Comfort Colors Heavyweight Ring Spun Tee	Pricing Upon Request	79	996M	JERZEES NuBlend Pullover Hooded Sweatshirt	Pricing Upon Request	135
2000	Gildan Ultra Cotton 100% Cotton T-Shirt	Pricing Upon Request	80	996Y	JERZEES Youth NuBlend Pullover Hooded Sweatshirt	Pricing Upon Request	135
5000	Gildan Heavy Cotton 100% Cotton T-Shirt	Pricing Upon Request	80	A500	Port Authority Full Length Apron with Pockets	\$10.98	197
5170	Hanes EcoSmart 50/50 Cotton/Poly T-Shirt	Pricing Upon Request	77	A510	Port Authority Medium Length Apron with Pouch Pockets	\$10.98	197
5180	Hanes Beefy-T 100% Cotton T-Shirt	Pricing Upon Request	76	A515	Port Authority Waist Apron with Pockets	Pricing Upon Request	197
5250	Hanes Authentic 100% Cotton T-Shirt	Pricing Upon Request	76	AL2004	Allmade Unisex Tri-Blend Tee	Pricing Upon Request	41
5280	Hanes ComfortSoft 100% Cotton T-Shirt	Pricing Upon Request	77	AL2008	Allmade Women's Tri-Blend Tee	Pricing Upon Request	41
5370	Hanes Youth EcoSmart 50/50 Cotton/Poly T-Shirt	Pricing Upon Request	77	AL2014	Allmade Unisex Tri-Blend V-Neck Tee	Pricing Upon Request	41
5450	Hanes Authentic 100% Cotton T-Shirt	Pricing Upon Request	76	AL2018	Allmade Women's Tri-Blend V-Neck Tee	Pricing Upon Request	41
6014	Comfort Colors Heavyweight Ring Spun Long Sleeve Tee	Pricing Upon Request	79	AL207	Allmade Youth Tri-Blend Tee	Pricing Upon Request	41
6030	Comfort Colors Heavyweight Ring Spun Pocket Tee	Pricing Upon Request	79	AL6004	Allmade Unisex Tri-Blend Long Sleeve Tee	Pricing Upon Request	41
8000	Gildan DryBlend 50 Cotton/50 Poly T-Shirt	Pricing Upon Request	80	AL6008	Allmade Women's Tri-Blend Long Sleeve Tee	Pricing Upon Request	41
9018	Comfort Colors Youth Midweight Ring Spun Tee	Pricing Upon Request	78	B0750	Port Authority Essential Tote	Pricing Upon Request	193
9360	Comfort Colors Heavyweight Ring Spun Tank Top	Pricing Upon Request	78	B110	Port Authority Over-the-Shoulder Grocery Tote	Pricing Upon Request	193
12500	Gildan DryBlend Pullover Hooded Sweatshirt	Pricing Upon Request	134	BC3001	BELLA+CANVAS Unisex Jersey Short Sleeve Tee	Pricing Upon Request	61
18000	Gildan Heavy Blend Crewneck Sweatshirt	Pricing Upon Request	134	BC3001CVC	BELLA+CANVAS Unisex Heather CVC Short Sleeve Tee	Pricing Upon Request	61
18500	Gildan Heavy Blend Hooded Sweatshirt	Pricing Upon Request	134	BC3001Y	BELLA+CANVAS Youth Jersey Short Sleeve Tee	Pricing Upon Request	61
18600	Gildan Heavy Blend Full-Zip Hooded Sweatshirt	Pricing Upon Request	134	BC3413	BELLA+CANVAS Unisex Triblend Short Sleeve Tee	Pricing Upon Request	61
91001	OGIO Hatch Pack	\$55.00	188	BC3501	BELLA+CANVAS Unisex Jersey Long Sleeve Tee	Pricing Upon Request	61
95001	OGIO Catalyst Duffel	\$34.50	189	BC3719	BELLA+CANVAS Unisex Sponge Fleece Pullover Hoodie	Pricing Upon Request	116
108087	OGIO Big Dome Duffel	\$41.00	189	BC3739	BELLA+CANVAS Unisex Sponge Fleece Full-Zip Hoodie	Pricing Upon Request	116
247077	Nike Sphere Dry Cap	\$24.60	176	BC3901	BELLA+CANVAS Unisex Sponge Fleece Raglan Sweatshirt	Pricing Upon Request	116
333115	Nike Dri-FIT Mesh Swoosh Flex Sandwich Cap	\$24.60	176	BC3945	BELLA+CANVAS Unisex Sponge Fleece Drop Shoulder Sweatshirt	Pricing Upon Request	116
408113	OGIO Chill 18-24 Can Cooler	\$31.50	189	BC6400	BELLA+CANVAS Women's Relaxed Jersey Short Sleeve Tee	Pricing Upon Request	61
411067	OGIO Stratagem Pack	\$102.00	188	BC6400CVC	BELLA+CANVAS Women's Relaxed CVC Short Sleeve Tee	Pricing Upon Request	61
411069	OGIO Excelsior Pack	\$51.00	188	BG1020	Port Authority Contrast Honeycomb Backpack	\$15.28	192
411092	OGIO Logan Pack	\$48.00	188	BG1500	Port Authority Core Cotton Tote	Pricing Upon Request	193
429467	Nike Dri-FIT Swoosh Perforated Cap	\$29.40	176	BG205	Port Authority Commuter Backpack	\$47.98	192
548533	Nike Dri-FIT Swoosh Front Cap	\$24.60	176	BG209	Port Authority Vector Backpack	\$32.62	192
580087	Nike Unstructured Twill Cap	\$14.50	176	BG410	Port Authority Essential Zip Tote	Pricing Upon Request	193
637165	Nike Ladies Dri-FIT Vertical Mesh Polo	\$46.00	35	BG512	Port Authority 6-Can Cube Cooler	\$10.18	194
637167	Nike Dri-FIT Vertical Mesh Polo	\$46.00	35	BG513	Port Authority 12-Can Cube Cooler	\$16.30	194
711007	OGIO Half Dome Duffel	\$28.50	189	BG515	Port Authority 6-Can Collapsible Cooler	\$14.26	194
727982	Nike Legend Tee	\$25.00 (R)	98	BG516	Port Authority 18-Can Collapsible Cooler	\$18.34	194
779795	Nike Dri-FIT Stretch 1/2-Zip Cover-Up	\$95.00	105	BG611	Port Authority Pocket Cinch Pack	Pricing Upon Request	190
779796	Nike Ladies Dri-FIT Stretch 1/2-Zip Cover-Up	\$95.00	105	BG613	Port Authority Fast Break Cinch Pack	Pricing Upon Request	190
779797	Nike Swoosh Legacy 91 Cap	\$27.00	176	BG615	Port Authority Ultra-Core Cinch Pack	Pricing Upon Request	190
799802	Nike Dri-Fit Players Modern Fit Polo	\$60.00	34	BG77	Port Authority Urban Backpack	\$41.98	192
811807	Nike Ladies Dri-Fit Players Modern Fit Polo	\$60.00	34	BG810	Port Authority Cinch Pack with Mesh Trim	Pricing Upon Request	190
838956	Nike Dri-Fit Players Polo with Flat Knit Collar	\$62.00	34	BG818	Port Authority Access Dome Duffel	\$12.22	191
840178	Nike Youth Legend Tee	\$20.00 (R)	98	BG905	Port Authority Hip Pack	Pricing Upon Request	194
108087C	OGIO Camo Big Dome Duffel	\$49.00	189	BG970	Port Authority Gym Bag	\$21.98	191
18000B	Gildan Youth Heavy Blend Crewneck Sweatshirt	Pricing Upon Request	134	BG980	Port Authority Basic Large Duffel	\$24.98	191
18500B	Gildan Youth Heavy Blend Hooded Sweatshirt	Pricing Upon Request	134	BG99	Port Authority Standard Colorblock Sport Duffel	\$31.98-\$33.98	191
18600B	Gildan Youth Heavy Blend Full-Zip Hooded Sweatshirt	Pricing Upon Request	134	BG99C	Port Authority Camouflage Colorblock Sport Duffel	\$39.98	191
2000B	Gildan Youth Ultra Cotton 100% Cotton T-Shirt	Pricing Upon Request	80	BP31	Port Authority Ultra Plush Blanket	\$20.38	195
2000L	Gildan Ladies Ultra Cotton 100% Cotton T-Shirt	Pricing Upon Request	80	BP35	Port Authority Plush Texture Blanket	\$31.98	195
29B	JERZEES Youth Dri-Power 50/50 Cotton/Poly T-Shirt	Pricing Upon Request	78	BP36	Port Authority Cozy Blanket	\$31.38	195
29LS	JERZEES Dri-Power 50/50 Cotton/Poly Long Sleeve T-Shirt	Pricing Upon Request	78	BP40	Port Authority Mountain Lodge Blanket	\$40.78	195
29M	JERZEES Dri-Power 50/50 Cotton/Poly T-Shirt	Pricing Upon Request	78	BP43	Port Authority Flannel Sherpa Blanket	\$47.98	195
29MP	JERZEES Dri-Power 50/50 Cotton/Poly Pocket T-Shirt	Pricing Upon Request	78	BP60	Port Authority Core Fleece Blanket	Pricing Upon Request	195
411069C	OGIO Camo Excelsior Pack	\$62.00	188	C112	Port Authority Snapback Trucker Cap	Pricing Upon Request	181
5000B	Gildan Youth Heavy Cotton 100% Cotton T-Shirt	Pricing Upon Request	80	C608	Port Authority Easy Care Cap	Pricing Upon Request	182
5000L	Gildan Ladies Heavy Cotton 100% Cotton T-Shirt	Pricing Upon Request	80	C812	Port Authority Flexfit Mesh Back Cap	\$10.38	178
562B	Youth Nublend Crewneck Sweatshirt	Pricing Upon Request	135	C813	Port Authority Flexfit Cotton Twill Cap	\$11.98	178
562M	JERZEES NuBlend Crewneck Sweatshirt	Pricing Upon Request	135	C819	Port Authority Pigment Print Camouflage Cap	\$10.18	183
8000B	Gildan Youth DryBlend 50 Cotton/50 Poly T-Shirt	Pricing Upon Request	80	C830	Port Authority Sandwich Bill Cap with Striped Closure	Pricing Upon Request	182
993M	JERZEES NuBlend Full-Zip Hooded Sweatshirt	Pricing Upon Request	135	C855	Port Authority Pro Camouflage Series Cap	Pricing Upon Request	183
995M	JERZEES 1/4-Zip Cadet Collar Sweatshirt	Pricing Upon Request	135	C865	Port Authority Flexfit Cap	\$13.38-\$16.38	178

STYLE	NAME	PRICE	PAGE	STYLE	NAME	PRICE	PAGE
C900	Port Authority R-Tek Stretch Fleece Beanie	Pricing Upon Request	185	CT89032822	Carhartt Vertical 12-Can Cooler	\$36.00	187
C910	Port Authority R-Tek Stretch Fleece Headband	Pricing Upon Request	185	CT89105112	Carhartt Canvas Packable Duffel with Pouch	\$52.00	186
C911	Port Authority Adjustable Mesh Back Cap	Pricing Upon Request	180	CT89121325	Carhartt Utility Tote	\$52.00	186
C914	Port & Company Six-Panel Unstructured Twill Cap	Pricing Upon Request	182	CT89240105	Carhartt Foundry Series 14" Tool Bag	\$63.00	186
C920	Port Authority Outdoor Wide-Brim Hat	\$21.98	183	CT89251601	Carhartt Lunch 6-Can Cooler	\$32.00	187
CAR54i	Port & Company Infant Core Cotton Tee	Pricing Upon Request	66	CT89350303	Carhartt Foundry Series Backpack	\$83.00	187
CAR54T	Port & Company Toddler Core Cotton Tee	Pricing Upon Request	66	CTA205	Carhartt Acrylic Knit Hat	\$20.00	177
CAR78IZH	Port & Company Infant Core Fleece Full-Zip Hooded Sweatshirt	Pricing Upon Request	132	CTC003	Carhartt Duck Traditional Coat	\$130.00	165
CAR78TH	Port & Company Toddler Core Fleece Pullover Hooded Sweatshirt	Pricing Upon Request	130	CTJ131	Carhartt Thermal-Lined Duck Active Jac	\$100.00	164
CAR78TZH	Port & Company Toddler Core Fleece Full-Zip Hooded Sweatshirt	Pricing Upon Request	132	CTK121	Carhartt Midweight Hooded Sweatshirt	\$50.00	107
CJ1611	Nike Club Fleece Pullover Hoodie	\$50.00	100	CTK122	Carhartt Midweight Hooded Zip-Front Sweatshirt	\$55.00	107
CJ1614	Nike Club Fleece Crew	\$45.00	100	CTK126	Carhartt Workwear Pocket Long Sleeve T-Shirt	25.00 (D/S)	106
CN9473	Nike Therma-Fit Pullover Fleece Hoodie	\$58.00	102	CTK87	Carhartt Workwear Pocket Short Sleeve T-Shirt	\$20.00	106
CP45	Port & Company Fashion Visor	Pricing Upon Request	183	CTSJ140	Carhartt Quilted-Flannel-Lined Duck Active Jac	\$110.00	165
CP77	Port & Company Brushed Twill Low Profile Cap	Pricing Upon Request	182	CTT103828	Carhartt Tall Duck Detroit Jacket	\$100.00	164
CP78	Port & Company Washed Twill Cap	Pricing Upon Request	182	CTT104050	Carhartt Tall Washed Duck Active Jac	\$130.00	165
CP80	Port & Company Six-Panel Twill Cap	Pricing Upon Request	180	CTTC003	Carhartt Tall Duck Traditional Coat	\$145.00	165
CP86	Port & Company Five-Panel Twill Cap	Pricing Upon Request	180	CTTJ131	Carhartt Tall Thermal-Lined Duck Active Jac	\$110.00	164
CP90	Port & Company Knit Cap	Pricing Upon Request	184	CTTK121	Carhartt Tall Midweight Hooded Sweatshirt	\$55.00	107
CP90L	Port & Company Fleece-Lined Knit Cap	Pricing Upon Request	184	CTTK87	Carhartt Tall Workwear Pocket Short Sleeve T-Shirt	\$25.00 (D/S)	106
CP91	Port & Company Beanie Cap	Pricing Upon Request	184	CTTSJ140	Carhartt Tall Quilted-Flannel-Lined Duck Active Jac	\$120.00	165
CP91C	Port & Company Camo Beanie Cap	Pricing Upon Request	184	CTV01	Carhartt Duck Vest	\$80.00	164
CP91L	Port & Company Fleece-Lined Beanie Cap	Pricing Upon Request	184	CU7599	Nike Ladies Legend Tee	\$25.00 (R)	98
CP94	Port & Company Knit Skull Cap	Pricing Upon Request	185	DM104L	District Women's Perfect Weight Tee	Pricing Upon Request	43
CS200	CornerStone ANSI 107 Class 2 Mesh Tee	\$18.98	169	DM108	District Perfect Blend Tee	Pricing Upon Request	53
CS201	CornerStone ANSI 107 Class 2 Mesh Long Sleeve Tee	\$22.98	169	DM108L	District Women's Perfect Blend Tee	\$14.98	53
CS202	CornerStone ANSI 107 Class 3 Mesh Tee	\$22.98	169	DM1170L	District Women's Perfect Weight V-Neck Tee	Pricing Upon Request	43
CS203	CornerStone ANSI 107 Class 3 Mesh Long Sleeve Tee	\$28.98	169	DM1190L	District Women's Perfect Blend V-Neck Tee	\$14.98	53
CS410	CornerStone Select Snag-Proof Tactical Polo	\$33.98	23	DM130	District Perfect Tri Tee	\$13.98	47
CS411	CornerStone Ladies Select Snag-Proof Tactical Polo	\$33.98	23	DM130DTG	District Perfect Tri DTG Tee	\$13.98	44
CS412	CornerStone Select Snag-Proof Polo	\$27.98	22	DM130L	District Women's Perfect Tri Tee	\$13.98	47
CS412LS	CornerStone Select Snag-Proof Long Sleeve Polo	\$33.98	22	DM132	District Perfect Tri Long Sleeve Tee	\$12.98	49
CS412P	CornerStone Select Snag-Proof Pocket Polo	\$29.98	22	DM1350L	District Women's Perfect Tri V-Neck Tee	\$13.98	48
CS413	CornerStone Ladies Select Snag-Proof Polo	\$27.98	22	DM136	District Perfect Tri 3/4-Sleeve Raglan	\$13.98	50
CS418	CornerStone Select Lightweight Snag-Proof Polo	\$21.98	23	DM136L	District Women's Perfect Tri 3/4-Sleeve Raglan	\$13.98	50
CS419	CornerStone Ladies Select Lightweight Snag-Proof Polo	\$21.98	23	DM138L	District Women's Perfect Tri Racerback Tank	\$13.98	51
CS420	CornerStone Select Lightweight Snag-Proof Tactical Polo	\$27.98	23	DM139	District Perfect Tri Long Sleeve Hoodie	\$12.98	49
CS620	CornerStone Heavyweight Full-Zip Hooded Sweatshirt with Thermal Lining	\$59.98	170	DM139L	District Women's Perfect Tri Long Sleeve Hoodie	\$13.98	49
CSJ24	CornerStone ANSI 107 Class 3 Waterproof Parka	\$83.62	169	DT104	District Perfect Weight Tee	Pricing Upon Request	43
CSJ40	CornerStone Washed Duck Cloth Flannel-Lined Work Jacket	\$85.98	170	DT105	District Perfect Weight Long Sleeve Tee	\$10.58	43
CSJ41	CornerStone Washed Duck Cloth Insulated Hooded Work Jacket	\$85.98	170	DT1300	District Perfect Tri Fleece Pullover Hoodie	\$33.98	108
CSV01	CornerStone Enhanced Visibility Mesh Vest	Pricing Upon Request	168	DT1302	District Perfect Tri Fleece Full-Zip Hoodie	\$37.98	109
CSV100	CornerStone ANSI 107 Class 2 Economy One-Pocket Mesh Vest	\$9.38	168	DT1304	District Perfect Tri Fleece Crewneck Sweatshirt	\$29.98	109
CSV101	CornerStone ANSI 107 Class 2 Economy Mesh Zippered Vest	\$10.38	168	DT1307	District Perfect Tri Fleece Jogger	\$29.98	109
CSV102	CornerStone ANSI 107 Class 2 Mesh Zippered Vest	\$13.98	168	DT130Y	District Youth Perfect Tri Tee	Pricing Upon Request	48
CSV103	CornerStone ANSI 107 Class 2 Mesh Zippered Two-Tone Vest	\$16.58	169	DT130YG	District Girls Perfect Tri Tee	Pricing Upon Request	48
CT100615	Carhartt Rain Defender Paxton Heavyweight Hooded Sweatshirt	\$60.00	107	DT1310	District Women's Perfect Tri Fleece Jogger	\$29.98	109
CT100617	Carhartt Rain Defender Paxton Heavyweight Hooded Zip Mock Sweatshirt	\$65.00	107	DT1311	District Women's Perfect Tri Fleece 1/2-Zip Pullover Hoodie	\$37.98	109
CT102199	Carhartt Crowley Soft Shell Jacket	\$120.00 (D/S)	166	DT132L	District Women's Perfect Tri Long Sleeve Tunic Tee	\$13.98	51
CT102208	Carhartt Gilliam Jacket	\$100.00	167	DT1350	District Perfect Tri V-Neck Tee	Pricing Upon Request	48
CT102286	Carhartt Gilliam Vest	\$90.00	167	DT1375	District Women's Perfect Tri Sleeveless Hoodie	\$10.98	51
CT103056	Carhartt Rugged Professional Series Cap	\$20.00(C/R)	177	DT137L	District Women's Perfect Tri Rocker Tank	Pricing Upon Request	51
CT103828	Carhartt Duck Detroit Jacket	\$90.00	164	DT139Y	District Youth Perfect Tri Hoodie	\$10.98	49
CT103938	Carhartt Cotton Canvas Cap	\$20.00 (C/R)	177	DT155	District Women's Fitted Perfect Tri Tee	Pricing Upon Request	47
CT104050	Carhartt Washed Duck Active Jac	\$120.00	165	DT5000	District The Concert Tee	Pricing Upon Request	52
CT104314	Carhartt Women's Gilliam Jacket	\$100.00	167	DT5001	District Women's Fitted The Concert Tee	Pricing Upon Request	52
CT104315	Carhartt Women's Gilliam Vest	\$90.00	167	DT5002	District Women's The Concert Tee V-Neck	Pricing Upon Request	52
CT104597	Carhartt Watch Cap 2.0	\$20.00	177	DT5300	District The Concert Tank	Pricing Upon Request	52
CT104670	Carhartt Storm Defender Shoreline Jacket	\$140.00	166	DT600	District Distressed Cap	Pricing Upon Request	183

STYLE INDEX

STYLE	NAME	PRICE	PAGE	STYLE	NAME	PRICE	PAGE
DT6000	District Very Important Tee	Pricing Upon Request	55	J325	Port Authority Core Soft Shell Vest	\$37.98-\$43.98	152
DT6000Y	District Youth Very Important Tee	Pricing Upon Request	55	J327	Port Authority Hooded Charger Jacket	\$55.98	161
DT6001	District Women's Fitted Very Important Tee	Pricing Upon Request	55	J328	Port Authority Charger Jacket	\$49.98	161
DT6001YG	District Girls Very Important Tee	Pricing Upon Request	55	J329	Port Authority Lightweight Charger Jacket	\$39.98	161
DT6002	District Women's Very Important Tee	Pricing Upon Request	55	J332	Port Authority Vortex Waterproof 3-in-1 Jacket	\$129.98	159
DT6100	District V.I.T. Fleece Hoodie	\$23.98	113	J333	Port Authority Torrent Waterproof Jacket	\$59.98-\$69.98	156
DT6100Y	District Youth V.I.T. Fleece Hoodie	\$20.98	115	J354	Port Authority Challenger II Jacket	\$65.98	160
DT6102	District V.I.T. Fleece Full-Zip Hoodie	\$27.98	113	J405	Port Authority Insulated Waterproof Tech Jacket	\$93.98	158
DT6104	District V.I.T. Fleece Crew	\$21.98	114	J709	Port Authority Puffy Vest	\$43.84	149
DT6106	District V.I.T. Fleece 1/4-Zip	\$24.98	114	J716	Port Authority Active 1/2-Zip Soft Shell Jacket	\$39.98	155
DT6107	District V.I.T. Fleece Jogger	\$25.98	115	J717	Port Authority Active Soft Shell Jacket	\$39.98	155
DT6108	District V.I.T. Fleece Short	\$19.98	115	J754	Port Authority Challenger Jacket	\$57.98	160
DT6200	District Very Important Tee Long Sleeve	\$11.98	57	J763H	CornerStone Duck Cloth Hooded Work Jacket	\$72.98	170
DT6201	District Women's Very Important Tee Long Sleeve V-Neck	Pricing Upon Request	57	J7710	Port Authority Northwest Slicker	\$57.98	157
DT6210	District Very Important Tee 3/4-Sleeve Raglan	Pricing Upon Request	57	J790	Port Authority Glacier Soft Shell Jacket	\$61.18	150
DT6302	District Women's V.I.T. Racerback Tank	Pricing Upon Request	56	J792	Port Authority Nootka Jacket	\$109.98	157
DT6303YG	District Girls V.I.T. Tank	Pricing Upon Request	56	J850	Port Authority Packable Puffy Jacket	\$61.18	149
DT6500	District Very Important Tee V-Neck	Pricing Upon Request	56	J851	Port Authority Packable Puffy Vest	\$50.98	149
DT6503	District Women's Very Important Tee V-Neck	Pricing Upon Request	56	J901	Port Authority Collective Soft Shell Jacket	\$39.98	154
DT8000	District Re-Tee	Pricing Upon Request	42	J921	Port Authority Collective Tech Soft Shell Jacket	\$49.98	154
DT8000Y	District Youth Re-Tee	Pricing Upon Request	42	JP56	Port Authority Team Jacket	\$53.98	160
DT8001	District Women's Re-Tee V-Neck	Pricing Upon Request	42	JST60	Sport-Tek Colorblock Raglan Jacket	\$29.98	163
DT8003	District Re-Tee Long Sleeve	Pricing Upon Request	42	JST62	Sport-Tek Tipped V-Neck Raglan Wind Shirt	\$27.98	162
DT8100	District Re-Fleece Hoodie	\$25.98	110	JST72	Sport-Tek V-Neck Raglan Wind Shirt	\$25.98	162
DT8102	District Re-Fleece Full-Zip Hoodie	\$29.98	110	JST73	Sport-Tek Hooded Raglan Jacket	\$32.62	163
DT8103	District Women's Re-Fleece Full-Zip Hoodie	\$29.98	110	K100	Port Authority Core Classic Pique Polo	\$13.98	13
DT8104	District Re-Fleece Crew	\$21.98	110	K100LS	Port Authority Long Sleeve Core Classic Pique Polo	\$18.98	13
DT815	District Re-Beanie	Pricing Upon Request	184	K100P	Port Authority Core Classic Pique Pocket Polo	\$15.98	13
EB224	Eddie Bauer Full-Zip Microfleece Fleece Jacket	\$43.98	138	K110	Port Authority Dry Zone UV Micro-Mesh Polo	\$16.98	15
EB225	Eddie Bauer Ladies Full-Zip Microfleece Fleece Jacket	\$43.98	138	K110LS	Port Authority Dry Zone UV Micro-Mesh Long Sleeve Polo	\$20.98	15
EB530	Eddie Bauer Soft Shell Jacket	\$83.50	137	K110P	Port Authority Dry Zone UV Micro-Mesh Pocket Polo	\$18.98	15
EB531	Eddie Bauer Ladies Soft Shell Jacket	\$83.50	137	K420	Port Authority Heavyweight Cotton Pique Polo	\$20.38-\$22.42	12
EB538	Eddie Bauer Weather-Resist Soft Shell Jacket	\$72.50	138	K420P	Port Authority Heavyweight Cotton Pique Polo with Pocket	\$24.46-\$26.50	12
EB539	Eddie Bauer Ladies Weather-Resist Soft Shell Jacket	\$72.50	138	K469	Sport-Tek Dri-Mesh Polo	\$22.98	26
EB544	Eddie Bauer Stretch Soft Shell Jacket	\$79.98	136	K500	Port Authority Silk Touch Polo	\$17.98	16
EB545	Eddie Bauer Ladies Stretch Soft Shell Jacket	\$79.98	136	K500LS	Port Authority Silk Touch Long Sleeve Polo	\$24.98	17
EB546	Eddie Bauer Stretch Soft Shell Vest	\$69.98	136	K500LSP	Port Authority Long Sleeve Silk Touch Polo with Pocket	\$26.98	17
EB547	Eddie Bauer Ladies Stretch Soft Shell Vest	\$69.98	136	K500P	Port Authority Silk Touch Polo with Pocket	\$20.98	17
F151	Port Authority Accord Microfleece Jacket	\$29.98	144	K525	Port Authority Dry Zone Ottoman Polo	\$26.98	15
F152	Port Authority Accord Microfleece Vest	\$27.98	144	K528	Port Authority Performance Fine Jacquard Polo	\$22.42	18
F217	Port Authority Value Fleece Jacket	\$31.98	147	K540	Port Authority Silk Touch Performance Polo	\$15.18	20
F218	Port Authority Value Fleece 1/4-Zip Pullover	\$29.98	147	K540LS	Port Authority Silk Touch Performance Long Sleeve Polo	\$19.18	21
F219	Port Authority Value Fleece Vest	\$27.98	147	K540P	Port Authority Silk Touch Performance Pocket Polo	\$17.18	21
F223	Port Authority Microfleece Jacket	\$26.98	145	K572	Port Authority Dry Zone Grid Polo	\$15.98	15
F224	Port Authority Microfleece 1/2-Zip Pullover	\$24.98	145	K573	Port Authority Rapid Dry Mesh Polo	\$23.98	13
F231	Port Authority Digi Stripe Fleece Jacket	\$52.98	148	K595	Port Authority Accord Stretch Fleece Full-Zip	\$39.98	143
F232	Port Authority Sweater Fleece Jacket	\$51.98	148	K8000	Port Authority EZCotton Polo	\$21.98-\$23.58	12
F244	Sport-Tek Sport-Wick Fleece Hooded Pullover	\$35.98	124	K8000LS	Port Authority EZCotton Long Sleeve Polo	\$27.58-\$29.98	12
F280	Sport-Tek Super Heavyweight Crewneck Sweatshirt	\$39.98-\$43.98	121	K807	Port Authority Interlock 1/4-Zip	\$31.98	11
F281	Sport-Tek Super Heavyweight Pullover Hooded Sweatshirt	\$45.98-\$49.98	121	K810	Port Authority SuperPro React Polo	\$15.98	14
F282	Sport-Tek Super Heavyweight Full-Zip Hooded Sweatshirt	\$50.98-\$54.98	121	K825	Port Authority Microterry 1/4-Zip Pullover	\$32.62	11
F804	Port Authority Smooth Fleece 1/4-Zip	\$37.98	142	K863	Port Authority C-Free Performance Polo	\$23.98	19
F904	Port Authority Collective Smooth Fleece Jacket	\$39.98	142	K864	Port Authority C-FREE Snag-Proof Polo	\$22.98	19
F906	Port Authority Collective Smooth Fleece Vest	\$31.98	142	K865	Port Authority C-FREE Snag-Proof 1/4-Zip	\$30.98	19
FS01	Port Authority R-Tek Fleece Scarf	Pricing Upon Request	185	L100	Port Authority Ladies Core Classic Pique Polo	\$13.98	13
G100	Port Authority Stretch Performance Gaiter	Pricing Upon Request	184	L151	Port Authority Ladies Accord Microfleece Jacket	\$29.98	144
G2400	Gildan Ultra Cotton 100% Cotton Long Sleeve T-Shirt	Pricing Upon Request	80	L152	Port Authority Ladies Accord Microfleece Vest	\$27.98	144
J317	Port Authority Core Soft Shell Jacket	\$39.98-\$49.98	152	L217	Port Authority Ladies Value Fleece Jacket	\$31.98	147
J321	Port Authority Colorblock 3-in-1 Jacket	\$109.98	158	L219	Port Authority Ladies Value Fleece Vest	\$27.98	147
J324	Port Authority Welded Soft Shell Jacket	\$53.02	151	L223	Port Authority Ladies Microfleece Jacket	\$26.98	145

STYLE	NAME	PRICE	PAGE	STYLE	NAME	PRICE	PAGE
L224	Port Authority Ladies Microfleece 1/2-Zip Pullover	\$24.98	145	LOE700	OGIO Endurance Ladies Fulcrum Full-Zip	\$70.00	139
L231	Port Authority Ladies Digi Stripe Fleece Jacket	\$52.98	148	LOE720	OGIO Endurance Ladies Crux Soft Shell	\$85.00	141
L232	Port Authority Ladies Sweater Fleece Jacket	\$52.98	148	LOG101	OGIO Jewel Polo	\$32.50	39
L317	Port Authority Ladies Core Soft Shell Jacket	\$39.98-\$49.98	152	LOG104	OGIO Ladies Jewel Henley	\$38.50	39
L321	Port Authority Ladies Colorblock 3-in-1 Jacket	\$109.98	158	LOG125	OGIO Ladies Framework Polo	\$36.00	38
L324	Port Authority Ladies Welded Soft Shell Jacket	\$53.02	151	LOG138	OGIO Ladies Limit Polo	\$32.50	38
L325	Port Authority Ladies Core Soft Shell Vest	\$37.98-\$43.98	152	LOG727	OGIO Ladies Grit Fleece Jacket	\$71.00	141
L332	Port Authority Ladies Vortex Waterproof 3-in-1 Jacket	\$129.98	159	LOG755	OGIO Ladies Commuter Full-Zip Soft Shell	\$82.00	140
L333	Port Authority Ladies Torrent Waterproof Jacket	\$59.98-\$69.98	156	LPC147V	Port & Company Ladies Tie-Dye V-Neck Tee	Pricing Upon Request	75
L405	Port Authority Ladies Insulated Waterproof Tech Jacket	\$93.98	158	LPC330V	Port & Company Ladies Tri-Blend V-Neck Tee	Pricing Upon Request	72
L420	Port Authority Ladies Heavyweight Cotton Pique Polo	\$20.38-\$21.98	12	LPC380	Port & Company Ladies Performance Tee	Pricing Upon Request	73
L469	Sport-Tek Ladies Dri-Mesh V-Neck Polo	\$22.98	26	LPC450	Port & Company Ladies Fan Favorite Tee	Pricing Upon Request	65
L474	Sport-Tek Ladies Dri-Mesh Pro Polo	\$26.98	26	LPC450V	Port & Company Ladies Fan Favorite V-Neck Tee	Pricing Upon Request	65
L500	Port Authority Ladies Silk Touch Polo	\$17.98	16	LPC450VLS	Port & Company Ladies Long Sleeve Fan Favorite V-Neck Tee	Pricing Upon Request	65
L500LS	Port Authority Ladies Silk Touch Long Sleeve Polo	\$24.98	17	LPC54	Port & Company Ladies Core Cotton Tee	Pricing Upon Request	66
L508	Port Authority Ladies Short Sleeve Easy Care Shirt	\$24.98	7	LPC54LS	Port & Company Ladies Long Sleeve Core Cotton Tee	Pricing Upon Request	68
L525	Port Authority Ladies Dry Zone Ottoman Polo	\$26.98	15	LPC54TT	Port & Company Ladies Core Cotton Tank Top	Pricing Upon Request	69
L528	Port Authority Ladies Performance Fine Jacquard Polo	\$22.42	18	LPC54V	Port & Company Ladies Core Cotton V-Neck Tee	Pricing Upon Request	66
L540	Port Authority Ladies Silk Touch Performance Polo	\$15.18	20	LPC54V	Port & Company Ladies Core Cotton V-Neck Tee	Pricing Upon Request	66
L540LS	Port Authority Ladies Silk Touch Performance Long Sleeve Polo	\$19.18	21	LPC61	Port & Company Ladies Essential Tee	Pricing Upon Request	70
L5430	Port Authority Ladies Concept Knit Cardigan	\$34.98	10	LPC78H	Port & Company Ladies Core Fleece Pullover Hooded Sweatshirt	Pricing Upon Request	130
L572	Port Authority Ladies Dry Zone Grid Polo	\$15.98	15	LPC78ZH	Port & Company Ladies Core Fleece Full-Zip Hooded Sweatshirt	Pricing Upon Request	132
L573	Port Authority Ladies Rapid Dry Mesh Polo	\$23.98	13	LPWU	Port Authority Ladies Garment Washed Cap	Pricing Upon Request	182
L608	Port Authority Ladies Long Sleeve Easy Care Shirt	\$26.98	7	LSP10	Port & Company Ladies Long Sleeve Value Denim Shirt	\$25.18	9
L612	Port Authority Ladies 3/4-Sleeve Easy Care Shirt	\$24.98	7	LSP11	Port & Company Ladies Short Sleeve Value Denim Shirt	\$23.18	9
L658	Port Authority Ladies SuperPro Oxford Shirt	\$32.98	4	LST235	Sport-Tek Ladies Sport-Wick Fleece Colorblock Hooded Pullover	\$37.98	125
L659	Port Authority Ladies Short Sleeve SuperPro Oxford Shirt	\$32.98	4	LST237	Ladies Sport-Wick Fleece Pant	\$31.98	125
L663	Port Authority Ladies SuperPro Twill Shirt	\$28.98	5	LST241	Sport-Tek Ladies Sport-Wick Fleece Full-Zip Jacket	\$37.98	125
L664	Port Authority Ladies Short Sleeve SuperPro Twill Shirt	\$28.98	5	LST253	Sport-Tek Ladies 1/4-Zip Sweatshirt	\$33.98-\$37.98	120
L665	Port Authority Ladies 3/4-Sleeve SuperPro Twill Shirt	\$28.98	5	LST254	Sport-Tek Ladies Pullover Hooded Sweatshirt	\$33.98 - \$37.98	120
L709	Port Authority Ladies Puffy Vest	\$43.84	149	LST340	Sport-Tek Ladies PosiCharge RacerMesh V-Neck Tee	Pricing Upon Request	91
L717	Port Authority Ladies Active Soft Shell Jacket	\$39.98	155	LST350	Sport-Tek Ladies PosiCharge Competitor Tee	Pricing Upon Request	93
L7710	Port Authority Ladies Northwest Slicker	\$57.98	157	LST353	Sport-Tek Ladies PosiCharge Competitor V-Neck Tee	Pricing Upon Request	93
L790	Port Authority Ladies Glacier Soft Shell Jacket	\$61.18	150	LST353LS	Sport-Tek Ladies Long Sleeve PosiCharge Competitor V-Neck Tee	Pricing Upon Request	92
L792	Port Authority Ladies Nootka Jacket	\$109.98	157	LST356	Sport-Tek Ladies PosiCharge Competitor Racerback Tank	Pricing Upon Request	95
L804	Port Authority Ladies Smooth Knit 1/4-Zip	\$37.98	142	LST357	Sport-Tek Ladies PosiCharge Competitor 1/4-Zip Pullover	\$15.98	95
L807	Port Authority Ladies Interlock Cardigan	\$30.98	11	LST358	Sport-Tek Ladies PosiCharge Competitor Hooded Pullover	\$15.98	94
L850	Port Authority Ladies Packable Puffy Jacket	\$61.18	149	LST360	Sport-Tek Ladies Heather Contender Scoop Neck Tee	\$10.98	84
L851	Port Authority Ladies Packable Puffy Vest	\$50.98	149	LST361	Sport-Tek Ladies Colorblock Contender V-neck Tee	\$12.98	85
L901	Port Authority Ladies Collective Soft Shell Jacket	\$39.98	154	LST390	Sport-Tek Ladies PosiCharge Electric Heather Sporty Tee	\$12.98	82
L904	Port Authority Ladies Collective Smooth Fleece Jacket	\$39.98	142	LST397	Sport-Tek Ladies PosiCharge Electric Heather Colorblock 1/4-Zip Pullover	\$21.98	82
L906	Port Authority Ladies Collective Smooth Fleece Vest	\$31.98	142	LST400	Sport-Tek Ladies PosiCharge Tri-Blend Wicking Scoop Neck Raglan Tee	\$10.58-\$12.58	88
L921	Port Authority Ladies Collective Tech Soft Shell Jacket	\$49.98	154		Sport-Tek Ladies PosiCharge Long Sleeve Tri-Blend Wicking Scoop Neck Raglan Tee	\$13.58-\$15.58	89
LK110	Port Authority Ladies Dry Zone UV Micro-Mesh Polo	\$16.98	15	LST402	Sport-Tek Ladies PosiCharge Tri-Blend Wicking Tank	\$10.58-\$12.58	88
LK5434	Port Authority Ladies Concept Long Pocket Cardigan	\$35.98	10	LST405	Sport-Tek Ladies PosiCharge Tri-Blend Wicking Polo	\$16.98-\$18.98	29
LK5601	Port Authority Ladies Luxe Knit Tunic	\$28.98	10	LST407	Sport-Tek Ladies PosiCharge Tri-Blend Wicking 1/4-Zip Pullover	\$19.98-\$21.98	89
LK595	Port Authority Ladies Accord Stretch Fleece Full-Zip	\$39.98	143	LST420	Sport-Tek Ladies Posi-UV Pro Scoop Neck Tee	Pricing Upon Request	86
LK8000	Port Authority Ladies EZCotton Polo	\$21.98	12	LST450	Sport-Tek Ladies PosiCharge Competitor Cotton Touch Scoop Neck Tee	Pricing Upon Request	90
LK810	Port Authority Ladies SuperPro React Polo	\$15.98	14	LST520	Sport-Tek Ladies Posi-UV Pro Polo	\$14.98	28
LK825	Port Authority Ladies Microterry Cardigan	\$36.70	11	LST550	Sport-Tek Ladies PosiCharge Competitor Polo	\$12.98	31
LK863	Port Authority Ladies C-Free Performance Polo	\$23.98	19	LST640	Sport-Tek Ladies PosiCharge RacerMesh Polo	\$13.98-\$14.98	30
LK864	Port Authority Ladies C-FREE Snag-Proof Polo	\$22.98	19	LST650	Sport-Tek Ladies Micropique Sport-Wick Polo	\$22.42	24
LNEA101	New Era Ladies Heritage Blend V-Neck Tee	\$11.98-\$13.98	58	LST655	Sport-Tek Ladies Side Blocked Micropique Sport-Wick Polo	\$23.98	25
LNEA122	New Era Ladies Sueded Cotton Blend Full-Zip Hoodie	\$38.98	118	LST660	Sport-Tek Ladies Heather Contender Polo	\$17.98	27
LNEA200	New Era Ladies Series Performance Scoop Tee	\$18.58	58	LST665	Sport-Tek Ladies Heather Colorblock Contender Polo	\$21.98	27
LNEA510	New Era Ladies Tri-Blend Fleece Pullover Hoodie	\$45.98	119	LST850	Sport-Tek Ladies Sport-Wick Stretch 1/2-Zip Pullover	\$35.98	123
LNEA511	New Era Ladies Tri-Blend Fleece Full-Zip Hoodie	\$49.98	119	LST853	Sport-Tek Ladies Sport-Wick Stretch Contrast Full-Zip Jacket	\$42.98	122
LOE321	OGIO Endurance Ladies Long Sleeve Pulse Crew	\$26.50	97	LW100	Port Authority Ladies Long Sleeve Carefree Poplin Shirt	\$21.98	8
LOE322	OGIO Endurance Ladies Racerback Pulse Tank	\$22.50	97	LW102	Port Authority Ladies 3/4-Sleeve Carefree Poplin Shirt	\$22.42	8
LOE324	OGIO Endurance Ladies Pulse Dolman Tee	\$22.50	96				

STYLE INDEX

STYLE	NAME	PRICE	PAGE	STYLE	NAME	PRICE	PAGE
LW668	Port Authority Ladies Plaid Flannel Tunic	\$33.98	9	PC147Y	Port & Company Youth Tie-Dye Tee	Pricing Upon Request	75
LW701	Port Authority Ladies 3/4-Sleeve Tunic Blouse	\$29.98	10	PC330	Port & Company Tri-Blend Tee	Pricing Upon Request	72
LW808	Port Authority Ladies Long Sleeve SuperPro React Twill Shirt	\$24.98	4	PC330LS	Port & Company Tri-Blend Long Sleeve Tee	Pricing Upon Request	72
LW809	Port Authority Ladies Short Sleeve SuperPro React Twill Shirt	\$22.98	4	PC380	Port & Company Performance Tee	Pricing Upon Request	73
NE1000	New Era Structured Stretch Cotton Cap	\$13.98	175	PC380LS	Port & Company Long Sleeve Performance Tee	Pricing Upon Request	73
NE1020	New Era Stretch Mesh Cap	\$13.98	175	PC380Y	Port & Company Youth Performance Tee	Pricing Upon Request	73
NE200	New Era Adjustable Structured Cap	\$13.98	174	PC380YLS	Port & Company Youth Long Sleeve Performance Tee	Pricing Upon Request	73
NE201	New Era Adjustable Unstructured Cap	\$13.98	174	PC450	Port & Company Fan Favorite Tee	Pricing Upon Request	65
NE205	New Era Snapback Trucker Cap	\$14.38	174	PC450LS	Port & Company Long Sleeve Fan Favorite Tee	Pricing Upon Request	65
NE400	New Era Flat Bill Snapback Cap	\$15.98	174	PC450TD	Port & Company Toddler Fan Favorite Tee	Pricing Upon Request	65
NE403	New Era Original Fit Snapback Trucker Cap	\$13.98	174	PC450Y	Port & Company Youth Fan Favorite Tee	Pricing Upon Request	65
NE900	New Era Knit Beanie	\$13.98	175	PC54	Port & Company Core Cotton Tee	Pricing Upon Request	66
NE902	New Era Sideline Beanie	\$16.98	175	PC54LS	Port & Company Long Sleeve Core Cotton Tee	Pricing Upon Request	68
NEA100	New Era Heritage Blend Crew Tee	\$11.98-\$13.98	59	PC54P	Port & Company Core Cotton Pocket Tee	Pricing Upon Request	69
NEA102	New Era Heritage Blend Long Sleeve Crew Tee	\$15.98-\$16.98	58	PC54SL	Port & Company Core Cotton Sleeveless Tee	Pricing Upon Request	69
NEA122	New Era Sueded Cotton Blend Full-Zip Hoodie	\$38.98	118	PC54T	Port & Company Tall Core Cotton Tee	Pricing Upon Request	66
NEA200	New Era Series Performance Crew Tee	\$18.58	58	PC54TT	Port & Company Core Cotton Tank Top	Pricing Upon Request	69
NEA201	New Era Series Performance Long Sleeve Crew Tee	\$20.98	58	PC54V	Port & Company Core Cotton V-Neck Tee	Pricing Upon Request	66
NEA510	New Era Tri-Blend Fleece Pullover Hoodie	\$45.98	119	PC54Y	Port & Company Youth Core Cotton Tee	Pricing Upon Request	66
NEA511	New Era Tri-Blend Fleece Full-Zip Hoodie	\$49.98	119	PC54YLS	Port & Company Youth Long Sleeve Core Cotton Tee	Pricing Upon Request	68
NKAH6254	Nike Therma-FIT 1/2-Zip Fleece	\$80.00	104	PC590	Port & Company Performance Fleece Crewneck Sweatshirt	Pricing Upon Request	126
NKAH6259	Nike Therma-FIT Full-Zip Fleece Hoodie	\$90.00	103	PC590H	Port & Company Performance Fleece Pullover Hooded Sweatshirt	Pricing Upon Request	126
NKAH6260	Nike Ladies Therma-FIT Full-Zip Fleece	\$85.00	104	PC590Q	Port & Company Performance 1/4-Zip Pullover Sweatshirt	Pricing Upon Request	126
NKAH6264	Nike Ladies Therma-FIT Full-Zip Fleece Hoodie	\$90.00	103	PC590YH	Port & Company Youth Performance Fleece Pullover Hooded Sweatshirt	Pricing Upon Request	126
NKAH6418	Nike Therma-FIT Full-Zip Fleece	\$90.00	104	PC61	Port & Company Essential Tee	Pricing Upon Request	70
NKBQ5230	Nike Dri-FIT Cotton/Poly Long Sleeve Tee	\$34.50	99	PC61LS	Port & Company Long Sleeve Essential Tee	Pricing Upon Request	70
NKBQ5231	Nike Dri-FIT Cotton/Poly Tee	\$28.50	99	PC61LSP	Port & Company Long Sleeve Essential Pocket Tee	Pricing Upon Request	70
NKBQ5234	Nike Ladies Dri-FIT Cotton/Poly Scoop Neck Tee	\$28.50	99	PC61LSPT	Port & Company Tall Long Sleeve Essential Pocket Tee	Pricing Upon Request	70
NKDC1963	Nike Dri-FIT Micro Pique 2.0 Polo	\$39.98	33	PC61LST	Port & Company Tall Long Sleeve Essential Tee	Pricing Upon Request	70
NKDC1991	Nike Ladies Dri-FIT Micro Pique 2.0 Polo	\$39.98	33	PC61P	Port & Company Essential Pocket Tee	Pricing Upon Request	70
NKDC2103	Nike Dri-FIT Micro Pique 2.0 Pocket Polo	\$39.98	33	PC61PT	Port & Company Tall Essential Pocket Tee	Pricing Upon Request	70
NKDC2104	Nike Dri-FIT Micro Pique 2.0 Long Sleeve Polo	\$47.98	33	PC61T	Port & Company Tall Essential Tee	Pricing Upon Request	70
NKDC2105	Nike Ladies Dri-FIT Micro Pique 2.0 Long Sleeve Polo	\$47.98	33	PC61Y	Port & Company Youth Essential Tee	Pricing Upon Request	70
NL3600	Next Level Unisex Cotton Tee	Pricing Upon Request	62	PC78	Port & Company Core Fleece Crewneck Sweatshirt	Pricing Upon Request	130
NL3601	Next Level Cotton Long Sleeve Tee	Pricing Upon Request	62	PC78FZ	Port & Company Core Fleece Cadet Full-Zip Sweatshirt	Pricing Upon Request	130
NL3900	Next Level Women's Cotton Boyfriend Tee	Pricing Upon Request	62	PC78H	Port & Company Core Fleece Pullover Hooded Sweatshirt	Pricing Upon Request	130
NL6010	Next Level Unisex Tri-Blend Tee	Pricing Upon Request	62	PC78HC	Core Fleece Camo Pullover Hooded Sweatshirt	Pricing Upon Request	130
NL6200	Next Level Unisex Poly/Cotton Tee	Pricing Upon Request	62	PC78HT	Port & Company Tall Core Fleece Pullover Hooded Sweatshirt	Pricing Upon Request	130
NL6210	Next Level Unisex CVC Tee	Pricing Upon Request	62	PC78P	Port & Company Core Fleece Sweatpant with Pockets	Pricing Upon Request	133
OE320	OGIO Endurance Pulse Crew	\$22.50	96	PC78Q	Port & Company Core Fleece 1/4-Zip Pullover Sweatshirt	Pricing Upon Request	130
OE321	OGIO Endurance Long Sleeve Pulse Crew	\$26.50	97	PC78ZH	Port & Company Core Fleece Full-Zip Hooded Sweatshirt	Pricing Upon Request	132
OE700	OGIO Endurance Fulcrum Full-Zip	\$70.00	139	PC850	Port & Company Fan Favorite Fleece Crewneck Sweatshirt	Pricing Upon Request	129
OE701	OGIO Endurance Fulcrum 1/4-Zip	\$66.00	139	PC850H	Port & Company Fan Favorite Fleece Pullover Hooded Sweatshirt	Pricing Upon Request	129
OE720	OGIO Endurance Crux Soft Shell	\$85.00	141	PC850Q	Port & Company Fan Favorite 1/4-Zip Pullover Sweatshirt	Pricing Upon Request	129
OG101	OGIO Caliber2.0 Polo	\$32.50	39	PC850YH	Port & Company Youth Fan Favorite Fleece Pullover Hooded Sweatshirt	Pricing Upon Request	129
OG105	OGIO Caliber2.0 Long Sleeve Polo	\$38.50	39	PC850ZH	Port & Company Fan Favorite Fleece Full-Zip Hooded Sweatshirt	Pricing Upon Request	129
OG125	OGIO Framework Polo	\$36.00	38	PC90	Port & Company Essential Fleece Crewneck Sweatshirt	Pricing Upon Request	128
OG138	OGIO Limit Polo	\$32.50	38	PC90H	Port & Company Essential Fleece Pullover Hooded Sweatshirt	Pricing Upon Request	128
OG727	OGIO Grit Fleece Jacket	\$71.00	141	PC90HT	Port & Company Tall Essential Fleece Pullover Hooded Sweatshirt	Pricing Upon Request	128
OG755	OGIO Commuter Full-Zip Soft Shell	\$82.00	140	PC90P	Port & Company Essential Fleece Sweatpant with Pockets	Pricing Upon Request	128
PC098	Port & Company Beach Wash Garment-Dyed Sweatshirt	Pricing Upon Request	127	PC90T	Port & Company Tall Essential Fleece Crewneck Sweatshirt	Pricing Upon Request	128
PC098H	Port & Company Beach Wash Garment-Dyed Pullover Hooded Sweatshirt	Pricing Upon Request	127	PC90Y	Port & Company Youth Core Fleece Crewneck Sweatshirt	Pricing Upon Request	130
PC099	Port & Company Beach Wash Garment-Dyed Tee	Pricing Upon Request	74	PC90YH	Port & Company Youth Core Fleece Pullover Hooded Sweatshirt	Pricing Upon Request	130
PC099P	Port & Company Beach Wash Garment-Dyed Pocket Tee	Pricing Upon Request	74	PC90YP	Port & Company Youth Core Fleece Sweatpant	Pricing Upon Request	133
PC099Y	Port & Company Youth Beach Wash Garment-Dyed Tee	Pricing Upon Request	74	PC90YZH	Port & Company Youth Core Fleece Full-Zip Hooded Sweatshirt	Pricing Upon Request	132
PC146	Port & Company Tie-Dye Pullover Hooded Sweatshirt	Pricing Upon Request	127	PC90ZH	Port & Company Essential Fleece Full-Zip Hooded Sweatshirt	Pricing Upon Request	128
PC146Y	Port & Company Youth Tie-Dye Pullover Hooded Sweatshirt	Pricing Upon Request	127	PC90ZHT	Port & Company Tall Essential Fleece Full-Zip Hooded Sweatshirt	Pricing Upon Request	128
PC147	Port & Company Tie-Dye Tee	Pricing Upon Request	75	PS74	Sport-Tek Wind Pant	\$27.98	162
PC147LS	Port & Company Tie-Dye Long Sleeve Tee	Pricing Upon Request	75	PT20	Red Kap Industrial Work Pant	\$29.58-\$34.98	171
PC147TT	Port & Company Tie-Dye Tank Top	Pricing Upon Request	75	PT333	Port Authority Torrent Waterproof Pant	\$46.98	156

STYLE	NAME	PRICE	PAGE	STYLE	NAME	PRICE	PAGE
PT38	Port Authority Rally Towel	Pricing Upon Request	196	ST520	Sport-Tek Posi-UV Pro Polo	\$14.98	28
PT44	Port Authority Value Beach Towel	\$16.98-\$18.98	196	ST520LS	Sport-Tek Posi-UV Pro Long Sleeve Polo	\$18.98	28
PT45	Port Authority Value Cabana Stripe Beach Towel	\$20.38	196	ST550	Sport-Tek PosiCharge Competitor Polo	\$12.98	31
PT88	Red Kap Industrial Cargo Pant	\$40.98-\$44.98	171	ST640	Sport-Tek PosiCharge RacerMesh Polo	\$13.98 - \$14.98	30
PWU	Port Authority Garment Washed Cap	Pricing Upon Request	182	ST650	Sport-Tek Micropique Sport-Wick Polo	\$22.42	24
S101	Champion Reverse Weave Hooded Sweatshirt	Pricing Upon Request	117	ST651	Sport-Tek Micropique Sport-Wick Pocket Polo	\$26.50	25
S149	Champion Reverse Weave Crewneck Sweatshirt	Pricing Upon Request	117	ST655	Sport-Tek Side Blocked Micropique Sport-Wick Polo	\$23.98	25
S508	Port Authority Short Sleeve Easy Care Shirt	\$24.98	7	ST657	Sport-Tek Long Sleeve Micropique Sport-Wick Polo	\$26.50	25
S6000	Champion Eco Fleece Crewneck Sweatshirt	Pricing Upon Request	117	ST660	Sport-Tek Heather Contender Polo	\$17.98	27
S608	Port Authority Long Sleeve Easy Care Shirt	\$26.98	7	ST665	Sport-Tek Heather Colorblock Contender Polo	\$21.98	27
S608ES	Port Authority Extended Size Long Sleeve Easy Care Shirt	\$41.98	7	ST850	Sport-Tek Sport-Wick Stretch 1/2-Zip Pullover	\$35.98	123
S651	Port Authority Untucked Fit SuperPro Oxford Shirt	\$32.98	4	ST853	Sport-Tek Sport-Wick Stretch Contrast Full-Zip Jacket	\$42.98	122
S658	Port Authority SuperPro Oxford Shirt	\$32.98	4	STA01	Sport-Tek Spectator Gloves	Pricing Upon Request	185
S659	Port Authority Short Sleeve SuperPro Oxford Shirt	\$32.98	4	STA02	Sport-Tek Spectator Scarf	Pricing Upon Request	185
S661	Port Authority Slim Fit SuperPro Oxford Shirt	\$32.98	4	STC15	Sport-Tek Performance Knit Cap	Pricing Upon Request	185
S663	Port Authority SuperPro Twill Shirt	\$28.98	5	STC17	Sport-Tek Flexfit Performance Solid Cap	\$14.98	179
S664	Port Authority Short Sleeve SuperPro Twill Shirt	\$28.98	5	STC19	Sport-Tek Yupoong Flat Bill Snapback Cap	\$10.58 - \$14.58	179
S700	Champion Eco Fleece Pullover Hoodie	Pricing Upon Request	117	STC21	Sport-Tek Pom Pom Team Beanie	Pricing Upon Request	185
S800	Champion Eco Fleece Full-Zip Hoodie	Pricing Upon Request	117	STC22	Sport-Tek Flexfit Cool & Dry Poly Block Mesh Cap	\$13.98	179
SP10	Port & Company Long Sleeve Value Denim Shirt	\$25.18	9	STC26	Sport-Tek PosiCharge RacerMesh Cap	Pricing Upon Request	183
SP11	Port & Company Short Sleeve Value Denim Shirt	\$23.18	9	STC28	Sport-Tek Stripe Pom Pom Beanie	Pricing Upon Request	185
SP14	Red Kap Long Sleeve Industrial Work Shirt	\$23.98	171	STC39	Sport-Tek Yupoong Retro Trucker Cap	Pricing Upon Request	179
SP14LONG	Red Kap Long Size, Long Sleeve Industrial Work Shirt	\$25.98	171	T200	Sport-Tek Colorblock Raglan Jersey	\$11.98-\$12.98	87
SP24	Red Kap Short Sleeve Industrial Work Shirt	\$20.98	171	T474	Sport-Tek Dri-Mesh Pro Polo	\$26.98	26
SP24LONG	Red Kap Long Size, Short Sleeve Industrial Work Shirt	\$22.98	171	TK469	Sport-Tek Tall Dri-Mesh Polo	\$24.98	26
ST233	Sport-Teck Sport-Wick Fleece Jogger	\$31.98	124	TK8000	Port Authority Tall EZCotton Polo	\$23.58	12
ST235	Sport-Tek Sport-Wick Fleece Colorblock Hooded Pullover	\$37.98	125	TLCS410	CornerStone Tall Select Snag-Proof Tactical Polo	\$35.98	23
ST237	Sport-Wick Fleece Pant	\$31.98	125	TLCS412	CornerStone Tall Select Snag-Proof Polo	\$29.98	22
ST241	Sport-Tek Sport-Wick Fleece Full-Zip Jacket	\$37.98	125	TLCS418	CornerStone Tall Select Lightweight Snag-Proof Polo	\$23.98	23
ST248	Sport-Tek Sport-Wick Fleece Pullover Crew	\$29.98	124	TLJ317	Port Authority Tall Core Soft Shell Jacket	\$43.98	152
ST251	Sport-Tek Sport-Wick Fleece Short Sleeve Hooded Pullover	\$35.98	124	TLJ754	Port Authority Tall Challenger Jacket	\$61.98	160
ST253	Sport-Tek 1/4-Zip Sweatshirt	\$33.98 - \$37.98	120	TLJ763H	CornerStone Tall Duck Cloth Hooded Work Jacket	\$79.98	170
ST254	Sport-Tek Pullover Hooded Sweatshirt	\$33.98 - \$37.98	120	TLJ790	Port Authority Tall Glacier Soft Shell Jacket	\$65.26	150
ST283	Sport-Tek Super Heavyweight 1/4-Zip Pullover Sweatshirt	\$46.98 - \$50.98	121	TLJ792	Port Authority Tall Nootka Jacket	\$113.98	157
ST340	Sport-Tek PosiCharge RacerMesh Tee	Pricing Upon Request	91	TLK100	Port Authority Tall Core Classic Pique Polo	\$15.98	13
ST340LS	Sport-Tek PosiCharge RacerMesh Long Sleeve Tee	\$10.98 - \$12.98	91	TLK420	Port Authority Tall Heavyweight Cotton Pique Polo	\$24.42	12
ST350	Sport-Tek PosiCharge Competitor Tee	Pricing Upon Request	93	TLK500	Port Authority Tall Silk Touch Polo	\$19.98	16
ST350LS	Sport-Tek Long Sleeve PosiCharge Competitor Tee	Pricing Upon Request	92	TLK500LS	Port Authority Tall Silk Touch Long Sleeve Polo	\$26.98	17
ST355P	Sport-Tek PosiCharge Competitor Pocketed Short	\$12.78	94	TLK500P	Port Authority Tall Silk Touch Polo with Pocket	\$22.98	17
ST356	Sport-Tek PosiCharge Competitor Tank	Pricing Upon Request	94	TLK525	Port Authority Tall Dry Zone Ottoman Polo	\$28.98	15
ST357	Sport-Tek PosiCharge Competitor 1/4-Zip Pullover	\$15.98	95	TLK540	Port Authority Tall Silk Touch Performance Polo	\$17.18	20
ST358	Sport-Tek PosiCharge Competitor Hooded Pullover	\$15.98	94	TLS508	Port Authority Tall Short Sleeve Easy Care Shirt	\$26.98	7
ST360	Sport-Tek Heather Contender Tee	\$10.98	84	TLS608	Port Authority Tall Long Sleeve Easy Care Shirt	\$28.98	7
ST360LS	Sport-Tek Long Sleeve Heather Contender Tee	\$12.98	84	TM1MU410	TravisMathew Coto Performance Polo	\$60.00 (R)	36
ST361	Sport-Tek Heather Colorblock Contender Tee	\$13.98	85	TM1MU411	TravisMathew Oceanside Solid Polo	\$65.00 (R)	36
ST361LS	Sport-Tek Long Sleeve Heather Colorblock Contender Tee	\$15.98	85	TM1MU412	TravisMathew Oceanside Heathered Polo	\$70.00 (R)	37
ST370	Sport-Tek CamoHex Tee	\$13.38	83	TM1WW001	TravisMathew Ladies Oceanside Solid Polo	\$65.00 (R)	36
ST390	Sport-Tek PosiCharge Electric Heather Tee	\$12.98	82	TM1WW002	TravisMathew Ladies Oceanside Heathered Polo	\$70.00 (R)	37
ST390LS	Long Sleeve Posicharge Electric Heather Tee	\$14.98	82	TS658	Port Authority Tall SuperPro Oxford Shirt	\$34.98	4
ST397	Sport-Tek PosiCharge Electric Heather Colorblock 1/4-Zip Pullover	\$21.98	82	TS663	Port Authority Tall SuperPro Twill Shirt	\$30.98	5
ST400	Sport-Tek PosiCharge Tri-Blend Wicking Raglan Tee	\$10.58-\$12.58	88	TST253	Sport-Tek Tall 1/4-Zip Sweatshirt	\$37.98-\$41.98	120
ST400LS	Sport-Tek PosiCharge Long Sleeve Tri-Blend Wicking Raglan Tee	\$13.58-\$15.58	89	TST254	Sport-Tek Tall Pullover Hooded Sweatshirt	\$37.98-\$41.98	120
ST405	Sport-Tek PosiCharge Tri-Blend Wicking Polo	\$16.98-\$18.98	29	TST350	Sport-Tek Tall PosiCharge Competitor Tee	Pricing Upon Request	93
ST407	Sport-Tek PosiCharge Tri-Blend Wicking 1/4-Zip Pullover	\$19.98-\$21.98	89	TST350LS	Sport-Tek Tall Long Sleeve PosiCharge Competitor Tee	\$11.98	92
ST420	Sport-Tek Posi-UV Pro Tee	Pricing Upon Request	86	TST360	Sport-Tek Tall Heather Contender Tee	\$15.98	84
ST420LS	Sport-Tek Posi-UV Pro Long Sleeve Tee	\$11.98	86	TST650	Sport-Tek Tall Micropique Sport-Wick Polo	\$24.42	24
ST450	Sport-Tek PosiCharge Competitor Cotton Touch Tee	Pricing Upon Request	90	TST655	Sport-Tek Tall Side Blocked Micropique Sport-Wick Polo	\$25.98	25
ST450LS	Sport-Tek Long Sleeve PosiCharge Competitor Cotton Touch Tee	\$10.98	90	TST850	Sport-Tek Tall Sport-Wick Stretch 1/2-Zip Pullover	\$39.98	123
ST460	Sport-Tek Digi Camo Tee	\$13.18	83	TW100	Port Authority Tall Long Sleeve Carefree Poplin Shirt	\$23.98	8
ST460LS	Sport-Tek Long Sleeve Digi Camo Tee	\$15.18	83	TW50	Port Authority Grommated Tri-Fold Golf Towel	Pricing Upon Request	196
				TW530	Port Authority Grommated Microfiber Golf Towel	Pricing Upon Request	196

STYLE INDEX

STYLE	NAME	PRICE	PAGE
TW60	Port Authority Waffle Microfiber Golf Towel	Pricing Upon Request	196
W100	Port Authority Long Sleeve Carefree Poplin Shirt	\$21.98	8
W101	Port Authority Short Sleeve Carefree Poplin Shirt	\$21.98	8
W668	Port Authority Plaid Flannel Shirt	\$33.98	9
W808	Port Authority Long Sleeve SuperPro React Twill Shirt	\$24.98	6
W809	Port Authority Short Sleeve SuperPro React Twill Shirt	\$22.98	6
WW3040	WonderWink WorkFlex Scrub Cap	Pricing Upon Request	172
WW3080	WonderWink Unisex WorkFlex Snap Front Scrub Jacket	\$22.48 (R)	172
WW3150	WonderWink Unisex WorkFlex Cargo Pant	\$18.32 (R)	172
WW3150S	WonderWink Unisex Short WorkFlex Cargo Pant	\$18.32 (R)	172
WW3150T	WonderWink Unisex Tall WorkFlex Cargo Pant	\$19.32 (R)	172
WW3160	WonderWink Unisex WorkFlex Chest Pocket V-Neck Top	\$14.98 (R)	172
WW4550	WonderWink Women's WorkFlex Cargo Pant	\$21.48 (R)	173
WW4550P	WonderWink Women's Petite WorkFlex Cargo Pant	\$21.48 (R)	173
WW4550T	WonderWink Women's Tall WorkFlex Cargo Pant	\$22.48 (R)	173
WW4560	WonderWink Women's WorkFlex V-Neck Top	\$18.48 (R)	173
WW4750	WonderWink Women's WorkFlex Flare Leg Cargo Pant	\$20.48 (R)	173
WW4750P	WonderWink Women's Petite WorkFlex Flare Leg Cargo Pant	\$20.48 (R)	173
WW4750T	WonderWink Women's Tall WorkFlex Flare Leg Cargo Pant	\$21.48 (R)	173
WW4760	WonderWink Women's WorkFlex Mock Wrap Top	\$20.32 (R)	173
Y100	Port Authority Youth Core Classic Pique Polo	\$12.98	13
Y217	Port Authority Youth Value Fleece Jacket	\$29.98	147
Y219	Port Authority Youth Value Fleece Vest	\$25.98	147
Y317	Port Authority Youth Core Soft Shell Jacket	\$35.98	152
Y540	Port Authority Youth Silk Touch Performance Polo	\$13.18	21
YC112	Port Authority Youth Snapback Trucker Cap	Pricing Upon Request	181
YC914	Port & Company Youth Six-Panel Unstructured Twill Cap	Pricing Upon Request	182
YCP80	Port & Company Youth Six-Panel Twill Cap	Pricing Upon Request	180
YJP56	Port Authority Youth Team Jacket	\$49.98	160
YNEA200	New Era Youth Series Performance Crew Tee	\$16.58	58
YPST74	Sport-Tek Youth Wind Pant	\$25.98	162
YST235	Sport-Tek Youth Sport-Wick Fleece Colorblock Hooded Pullover	\$31.98	125
YST237	Youth Sport-Wick Fleece Pant	\$27.98	125
YST241	Sport-Tek Youth Sport-Wick Fleece Full-Zip Jacket	\$31.98	125
YST244	Sport-Tek Youth Sport-Wick Fleece Hooded Pullover	\$29.98	124
YST251	Sport-Tek Youth Sport-Wick Fleece Short Sleeve Hooded Pullover	\$29.98	124
YST254	Sport-Tek Youth Pullover Hooded Sweatshirt	\$29.98-\$33.98	120
YST340	Sport-Tek Youth PosiCharge RacerMesh Tee	Pricing Upon Request	91
YST350	Sport-Tek Youth PosiCharge Competitor Tee	Pricing Upon Request	93
YST350LS	Sport-Tek Youth Long Sleeve PosiCharge Competitor Tee	Pricing Upon Request	92
YST355P	Sport-Tek Youth PosiCharge Competitor Pocketed Short	\$11.78	94
YST357	Sport-Tek Youth PosiCharge Competitor 1/4-Zip Pullover	\$14.98	95
YST358	Sport-Tek Youth PosiCharge Competitor Hooded Pullover	\$14.98	94
YST360	Sport-Tek Youth Heather Contender Tee	Pricing Upon Request	84
YST361	Sport-Tek Youth Heather Colorblock Contender Tee	\$10.98	85
YST370	Sport-Tek Youth CamoHex Tee	\$12.38	83
YST390	Sport-Tek Youth PosiCharge Electric Heather Tee	\$11.98	82
YST397	Sport-Tek Youth PosiCharge Electric Heather Colorblock 1/4-Zip Pullover	\$20.98	82
YST400	Sport-Tek Youth PosiCharge Tri-Blend Wicking Raglan Tee	Pricing Upon Request	88
YST420	Sport-Tek Youth Posi-UV Pro Tee	Pricing Upon Request	86
YST420LS	Sport-Tek Youth Posi-UV Pro Long Sleeve Tee	\$10.98	86
YST450	Sport-Tek Youth PosiCharge Competitor Cotton Touch Tee	Pricing Upon Request	90
YST460	Sport-Tek Youth Digi Camo Tee	\$12.18	83
YST60	Sport-Tek Youth Colorblock Raglan Jacket	\$27.98	163
YST640	Sport-Tek Youth PosiCharge RacerMesh Polo	\$11.98	30
YST73	Sport-Tek Youth Hooded Raglan Jacket	\$29.98	163
YSTC26	Sport-Tek Youth PosiCharge RacerMesh Cap	Pricing Upon Request	183
YT200	Sport-Tek Youth Colorblock Raglan Jersey	Pricing Upon Request	87

 To protect its reputation and identity, Nike reserves the right to prohibit the addition to any Nike garment of any trademark, name, design or logo of an organization, business, school or team (or for an individual or other entity) that does not meet certain standards. Please contact your representative with any questions. The decoration of any Nike garment with the proprietary mark, name or logo of any professional athletic organization, collegiate institution or high school without the prior written authorization of both the owner of such mark, name or logo and Nike is expressly prohibited. Nike products may not be resold without embellishment.

 To protect its reputation and identity, OGIO reserves the right to prohibit the addition to any OGIO product any trademark, name, design or logo that does not meet the high standards of the brand. OGIO products may not be resold without embellishment.

 To protect its reputation and identity, New Era reserves the right to prohibit the addition to any New Era product any trademark, name, design or logo that does not meet the high standards of the brand. New Era products may not be resold without embellishment.

 Carhartt reserves the right to prohibit the addition to any Carhartt product any mark, name, design or logo that does not meet the high standards of the brand. Unless for uniforming end use, Carhartt products may not be resold without embellishment. Please contact your sales representative for more information.

 Champion blank products purchased must be sold only with embellishment. Sale of unembellished or blank Champion product on the internet or elsewhere is strictly prohibited. The sale or shipment of Champion products outside North America is also strictly prohibited. Champion reserves the right to discontinue sales to anyone found to be acting in violation of this policy. The decoration of any Champion garment with the proprietary marks, names, or logos of any collegiate sports team or collegiate institution is expressly prohibited. Copyright 2018 Hanesbrands Inc. All rights reserved.

 Eddie Bauer, the owner of the EDDIE BAUER trademark, reserves the right to prohibit the addition to any Eddie Bauer product of any mark, name, design or logo that does not meet the high standards of the brand. Please contact your sales representative with questions. The Eddie Bauer logo is the registered trademark of Eddie Bauer Licensing Services LLC. These products may not be resold without embellishment.

 To protect its reputation and identity, CID reserves the right to prohibit the addition to any WonderWink product any trademark, name, design or logo that does not meet the high standards of the brand. Please contact your sales representative for more questions.

ADULT SIZES	XS	S	M	L	XL	2XL	3XL	4XL	5XL	6XL	7XL	8XL	9XL	10XL
REGULAR/TALL* CHEST	32–34	35–37	38–40	41–43	44–46	47–49	50–53	54–57	58–60	61–63	64–66	67–69	70–72	73–75
REGULAR/TALL* NECK	14½–15	15–15½	15½–16	16–16½	16½–17	17–17½	17½–18	18–18½	18½–19	19–19½	19½–20¼	20¼–20¾	20¾–21¼	21¼–21¾
REGULAR/TALL* LONG SLEEVE ARM LENGTH	30½	32	34	35	36½	37½	38½	39½	40½	41½	41½	41½	41½	41½
WAIST	26–28	29–31	32–34	35–37	38–40	41–43	44–47	48–51	52–54	55–57	58–60	61–63	64–66	67–69

*Tall styles are up to 2" longer than regular sizes in body and sleeve length. Tall sizes: LT–4XLT.

LADIES SIZES	XS	S	M	L	XL	XXL	3XL	4XL	5XL	6XL
SIZE	2	4/6	8/10	12 / 14	16/18	20/22	24/26	28/30	32/34	36/38
BUST	32–34	35–36	37–38	39–41	42–44	45–47	48–51	52–55	56–59	60–63
WAIST	24–26	27–28	29–30	31–33	34–36	37–39	40–43	44–47	48–51	52–55
HIP	34–36	37–38	39–40	41–43	44–46	47–49	50–53	54–57	58–61	62–65

YOUTH SIZES	XS	S	M	L	XL
SIZE	4/5	6/8	10/12	14/16	18/20
CHEST	22–24	25–27	28–30	30–32	32–34
WAIST	22–23	24–25	26–27	27–28	31–32

TODDLER SIZES	2T	3T	4T
(APPROX.) WEIGHT (LBS)	29–33	33–36	36–40
(APPROX.) HEIGHT (IN)	32–36	36–39	39–42

INFANT SIZES	6M	12M	18M
(APPROX.) WEIGHT (LBS)	12–17	17–22	22–27
(APPROX.) LENGTH (IN)	23–27	27–28	29–31

DISTRICT®

ADULT	XS	S	M	L	XL	2XL	3XL	4XL
CHEST	32–34	35–37	38–40	41–43	44–46	47–49	50–53	54–57

*Young Men's available in select styles

WOMEN'S	XS	S	M	L	XL	XXL	3XL	4XL
SIZE	2	4/6	8/10	12/14	16/18	20/22	24/26	28/30
BUST	32–34	35–36	37–38	39–41	42–44	45–47	48–51	52–55

*Women's Fitted available in select styles

YOUTH & GIRLS	XS	S	M	L	XL
SIZE	4/5	6/8	10/12	14/16	18/20
CHEST	22–24	25–27	28–30	30–32	32–34

allmade®

UNISEX SIZES	XS	S	M	L	XL	2XL	3XL	4XL
REGULAR/TALL* CHEST	32–34	35–37	38–40	41–43	44–46	47–49	50–53	54–57

WOMEN'S SIZES	XS	S	M	L	XL	XXL
SIZE	2	4/6	8/10	12 / 14	16/18	20/22
BUST	32–34	35–36	37–38	39–41	42–44	45–47

YOUTH SIZES	XS	S	M	L	XL
SIZE	4/5	6/8	10/12	14/16	18/20
CHEST	22–24	25–27	28–30	30–32	32–34

OGIO®

ADULT SIZES	XS	S	M	L	XL	2XL	3XL	4XL
CHEST	32–34	35–37	38–40	41–43	44–46	47–49	50–53	54–57

LADIES SIZES	XS	S	M	L	XL	2XL	3XL	4XL
SIZE	2	4/6	8/10	12/14	16/18	20/22	24/26	28/30
BUST	32–34	35–36	37–38	39–41	42–44	45–47	48–51	52–55

SIZE CHARTS



ADULT SIZES	XS	S	M	L	XL	2XL	3XL	4XL
CHEST	32 – 35	35 – 37½	37½ – 41	41 – 44	44 – 48½	48½ – 53½	53½ – 58	58 – 63
LADIES SIZES	S	M	L	XL	2XL			
SIZE	4 / 6	8 / 10	12 / 14	16 / 18	20			
BUST	32 ½ – 35 ½	35 ½ – 38	38 – 41	41 – 44 ½	44 ½ – 48 ½			



For Red Kap® Styles Not Specifically Noted On This Page, Please Request A Product Spec Sheet.

MEN'S SIZES

SP14, SP24, CS10 & CS20 MEN'S INDUSTRIAL SHIRTS

	S	M	L	XL	2XL	3XL	4XL	5XL	6XL
NECK	14 – 14½	15 – 15½	16 – 16½	17 – 17½	18 – 18½	19 – 19½	20 – 20½	21 – 21½	22 – 22½
SLEEVE* (REGULAR)	33	33½	34	34½	35	35	35	35	35
SLEEVE* (LONG)	—	35½	36	36	36	36	—	—	—

Back Length: Regular – regular back length; Long – plus 1½" *Applies only to long sleeve styles (SP14 & CS10)



ADULT SIZES	XS	S	M	L	XL	2XL	3XL	4XL
CHEST	32 – 34	35 – 37	38 – 40	41 – 43	44 – 46	48 – 50	52 – 54	55 – 57
LADIES SIZES	XS	S	M	L	XL	2XL	3XL	4XL
SIZE	2	4 / 6	8 / 10	12 / 14	16 / 18	20 / 22	24 / 26	28 / 30
BUST	32 – 33	34 – 35	36 – 37	38 – 40	41 – 43	44 – 46	47 – 49	50 – 52



ADULT	XS	S	M	L	XL	2XL	3XL	4XL
CHEST	32-34	35-37	38-40	41-43	44-47	48-51	52-56	57-61
LADIES	XS	S	M	L	XL	2XL	3XL	4XL
SIZE	2	4/6	8/10	12/14	16/18	20/22	24/26	28/30
BUST	32-34	35-36	37-38	39-41	42-44	45-47	48-51	52-55



MEN'S/UNISEX	XS	S	M	L	XL	2XL	3XL	4XL
CHEST	33-35	35-38	38-41	43-44	45-48	48-52	53.5-56	59-61.5

WOMEN'S FITTED	XS	S	M	L	XL	2XL	3XL
SIZE	0/2	2/4	4/6	8/10	12/14	14/16	18/20
BUST	29-31	31-33	33-35	35-37	38-40	41-43	44.5-46.5

WOMEN'S RELAXED	XS	S	M	L	XL	2XL	3XL
SIZE	0/2	2/4	4/6	8/10	12/14	14/16	18/20
BUST	32-34	34-36	36-38	38-40	41-43	44-46	47-49

ADULT (UNISEX)	XS	S	M	L	XL	2XL	3XL	4XL
CHEST	31–34	34–37	38–41	42–45	46–49	50–53	54–57	58–61

WOMEN'S	XS	S	M	L	XL	XXL
BUST	28½–30	30–32	32–33½	33½–35½	35½–37½	37½–39½

YOUTH	S	M	L	XL
SIZE	6/8	10/12	12/14	14/18
CHEST	28–30	30–32	32–34	34–36

BELLA+CANVAS®

ADULT	S	M	L	XL	2XL	3XL
CHEST	35-37	38-40	42-44	45-47	48-50	52-54

LADIES	XS	S	M	L	XL	2XL
SIZE	2	4/6	8/10	12/14	16/18	20/22
BUST	31-33	33-35	35-37	37-39½	40-42½	42½-45



ADULT SIZES	XS	S	M	L	XL	2XL	3XL	4XL
CHEST	30–32	34–36	38–40	42–44	46–48	50–52	54–56	58–60



LADIES SIZES	XS	S	M	L	XL	2XL
SIZE	0/2	4/6	8/10	12/14	16/18	20/22
BUST	30–32	32.5–34.5	35–37	37.5–39.5	40–42	42.5–44.5

ADULT BODY MEASUREMENTS

	SMALL	MEDIUM	LARGE	X-LARGE	2X-LARGE	3X-LARGE	4X-LARGE	5X-LARGE	6X-LARGE
CHEST	34–36	38–40	42–44	46–48	50–52	54–56	58–60	62–64	66–68
WAIST	28–30	32–34	36–38	40–42	44–46	48–50	52–54	56–58	60–62
HIP	34–36	38–40	42–44	46–48	50–52	54–56	58–60	62–64	66–68

PANTS FIT

RELAXED FIT	Comfortable fit through the seat and thigh with more room to move.
LOOSE FIT	Generous fit through the seat and thigh with the most room to move.

TOPS FIT

RELAXED FIT	A closer fit to the body.
LOOSE FIT	The most room to move.



MEN'S/UNISEX	XS	S	M	L	XL	2XL	3XL	4XL	5XL
CHEST	33–35	36–38	39–41	42–44	45–48	49–52	53–56	57–60	61–64
WAIST	24–26	27–29	30–32	33–35	36–39	40–43	44–47	48–51	52–55
HIP	33–35	36–38	39–41	42–44	45–48	49–52	53–56	57–60	61–64

Pant Inseam Lengths: Regular (31"), Short (28 1/2"), Tall (33")



WOMEN'S SIZES	2XS	XS	S	M	L	XL	2XL	3XL	4XL	5XL
SIZE	0	2	4–6	8–10	12–14	16–18	20–22	24–26	28–30	32–34
BUST	31–32	33–34	35–36	37–39	40–43	44–47	48–51	52–55	56–59	60–64
WAIST	23–24	25–26	27–28	29–31	32–35	36–39	40–43	44–47	48–51	52–56
HIP	33–34	35–36	37–38	39–41	42–45	46–49	50–53	54–57	58–61	62–66

Pant Inseam Lengths: Regular (31"), Petite (28 1/2"), Tall (33")

UNISEX FIT: Relaxed and roomy to accommodate a full range of shapes and sizes

MEN'S MODERN FIT: Built specifically for a man, this garment is cut slimmer to the body for a more modern, tailored shape

WOMEN'S CLASSIC FIT: Comfortable and stylish in a relaxed fit that allows for mobility and ease of movement

WOMEN'S MODERN FIT: Cut closer to the body for a flattering and contoured look without sacrificing comfort



